IMAGE EVALUATION
TEST TARGET (MT-3)

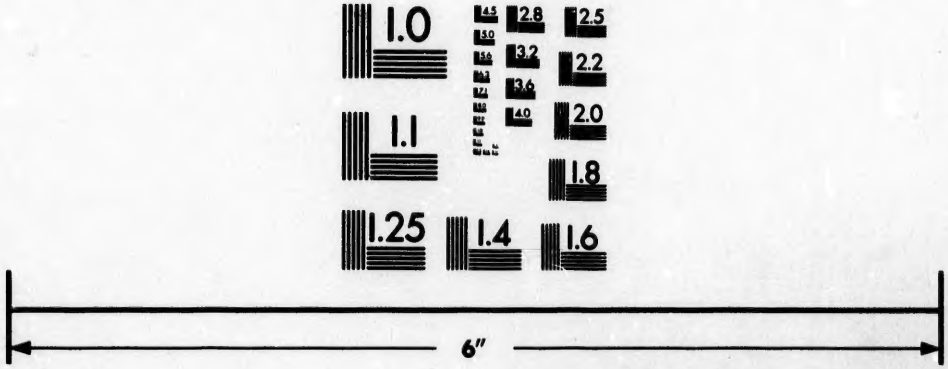

Photographic
Sciences
Corporation

23 WEST MAIN STREET
WEBSTER, N.Y. 14580
(716) 872-4503

EXTRACTS FROM CALENDAR

OF

QUEEN'S COLLEGE

AND UNIVERSITY,

FOR THE YEAR 1885-86.

SPECIALLY FOR THE INFORMATION OF MATRICULANTS.

L
LE3
.Q3A11
1885-86

TORONTO:
PRINTED FOR THE UNIVERSITY BY THE GRIP PRINTING AND PUBLISHING CO.
1885.

The Matriculation Examinations will be held this year in the Convocation Hall, University Buildings, Kingston, on the 23rd of June, at 10 o'clock A. M.; also, at the following local centres: Lindsay, Hamilton, Carleton Place, and Cornwall.

The Calendar will be issued in July. After that date copies, twenty-five cents each, may be had on application to the Registrar, Rev. George Bell, LL.D., Kingston, Ont., to whom all inquiries for information, and letters on business should be addressed.

N.B.—In the Junior Matriculation work for 1886, candidates may offer, instead of Christabel, the selections from Co eridge, substituted by the Senate of Toronto University:

Ode to the Departing Year.
France; an ode.
Dejection; an ode.
To William Wordsworth.
Youth and Age.

ARCHIVES

QUEEN'S UNIVERSITY
AT KINGSTON

KINGSTON ONTARIO CANADA

EXTRACTS FROM CALENDAR

OF

QUEEN'S COLLEGE

AND UNIVERSITY,

FOR THE YEAR 1885-86.

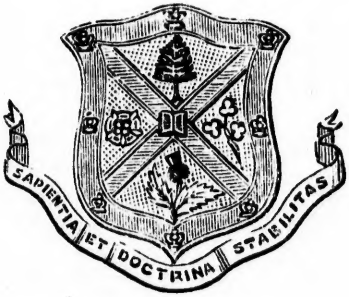

SPECIALLY FOR THE INFORMATION OF MATRICULANTS.

TORONTO:
PRINTED FOR THE UNIVERSITY BY THE GRIP PRINTING AND PUBLISHING CO.
1885.

CONTENTS.

	PAGE.
UNIVERSITY OFFICERS	1
Board of Trustees	1
Chancellor, &c	2
Officers of Instruction	2
Divinity	2
Arts	2
Medicine, Royal College	3
" Women's Medical College	4
Law	4
Registrar of Council, &c	5
University Council	6
COLLEGE SOCIETIES	8
BENEFACTIONS	11
Bequests and Special Endowments	11
Annual and other Contributions	12
Endowment Fund	12
Unused Nominations	12
Founders of Scholarships	16
Donations to the Library	19
Donations to the Museum	20
Form of Bequest	21
ACADEMIC YEAR	23
CLASS TIME TABLE	24
PASS EXAMINATION TIME TABLE	24
GENERAL ANNOUNCEMENTS	26
Boarding	26
Registration	26
Attendance at Church	26
Library	27
Observatory	27
Museum	27
Academic Costume	27
Fees	27

PAGE.

FACULTY OF ARTS 29
Matriculation 29
Subjects of Examination 30
Degree of B.A 32
Honour Course 34
Degree of M.A 37
Degree of D. Sc 37
Degree of LL.D 38
SUBJECTS OF STUDY 39
Latin 39
Junior Class 39
Senior Class 39
Honours 39
Greek 40
Junior Class 40
Senior Class 40
Honours 40
Mathematics 40
Junior Class 40
Senior Class 41
Honours 42
Physics 44
Junior Class 44
Senior Class 45
Honours 45
Physical Laboratory 46
Mental and Moral Philosophy and Political Economy 46
Junior Class 46
Senior Class 46
Honours 47
Theoretical Chemistry 48
Honours 48
Laboratory 49
Practical Chemical Class 49
Natural Science 49
Honours 50
History 52
Honours 52
Rhetoric and English Literature 52
Honours 53
Modern Languages 53

PAGE.
29 German
29 French
30 FACULTY OF LAW
32 Matriculation
34 Degree of LL.B
37 Law Curriculum
37 Course of Instruction
38 FACULTY OF THEOLOGY
39 Divinity
39 Hebrew and Chaldee
39 Apologetics
39 Biblical Criticism
39 Church History
40 Matriculation Examination
40 Pass Examination
40 Degree of B.D
40 Subjects of Examination
40 GRADUATION IN MEDICINE
40 Degree of M.D
41 Examination
42 ANNOUNCEMENT OF ROYAL COLLEGE
44 Prizes
44 Notices
45 SCHOLARSHIPS, &c
45 Matriculation Scholarships
46 Scholarships for Sessional Examinations
46 Scholarships in Theology
46 Church Bursaries
46 University Prizes
47 Medals
48 LIST OF STUDENTS 1884-5
48 Arts
49 Theology
49 Medicine
49 LIST OF GRADUATES
50 LIST OF ALUMNI
52
52
52
53
53

PAGE
German 54
French 54
FACULTY OF LAW 55
Matriculation 55
Degree of LL.B 55
Law Curriculum 56
Course of Instruction 57
FACULTY OF THEOLOGY 58
Divinity 58
Hebrew and Chaldee 58
Apologetics 59
Biblical Criticism 59
Church History 59
Matriculation Examination 59
Pass Examination 59
Degree of B.D 59
Subjects of Examination 60
GRADUATION IN MEDICINE 62
Degree of M.D 62
Examination 63
ANNOUNCEMENT OF ROYAL COLLEGE 63
Prizes 63
Notices 64
SCHOLARSHIPS, &c 65
Matriculation Scholarships 65
Scholarships for Sessional Examinations 67
Scholarships in Theology 68
Church Bursaries 71
University Prizes 71
Medals 73
LIST OF STUDENTS 1884-5 75
Arts 75
Theology 81
Medicine 82
LIST OF GRADUATES 86
LIST OF ALUMNI 110

UNIVERSITY OFFICERS.

BOARD OF TRUSTEES.

Retire April, 1888.	Rev. John Jenkins, D.D., LL.D.	Montreal.
	Rev. Robert Jardine, D Sc.	Brockville.
	Rev. M. W. Maclean, M.A.	Belleville.
	Alexander Gunn, Esq., M.P.	Kingston.
	W. C. Caldwell, Esq., B.A., M.P.P.	Lanark.
	G. M. Macdonnell, Esq., B.A.	Kingston.
	James M. Grant, Esq., M.D.	Ottawa.
Retire April, 1887.	Rev. Robert Neill, D.D.	Burnbrae.
	Rev. R. J. Laidlaw	Hamilton.
	Neil J. McGillivray, Esq.	Montreal.
	D. B. Maclennan, Esq, M.A., Q.C.	Cornwall.
	Sandford Fleming, C.E., C.M.G.	Ottawa.
Retire April, 1886.	Rev. Thomas Wardrope, D.D	Guelph.
	Rev. Robert Campbell, M.A	Montreal.
	Rev. James Barclay, M.A	Montreal.
	And. T. Drummond, Esq., M.A., LL.B.	Montreal.
	G. H. Boulter, Esq., M.D	Stirling.
	Alexander Bethune, Esq., M.D	Wingham.
	Judge Dennistoun	Peterboro'.
Retire April, 1885.	Rev. William Bain, D.D	Kingston.
	Rev. Thomas G. Smith, D.D	St. John, N.B.
	Rev. D. J. Macdonnell, M.A., B.D	Toronto.
	Jas. Maclennan, M.A., Q.C	Toronto.
	Hon. Alex. Morris, M.A., D.C.L.	Toronto.
	George Davidson, Esq	Kingston.
	George M. Kinghorn, Esq	Montreal.

Hon. Alexander Morris, D.C.L., P.C., etc., Chairman.

J. B. McIver, Esq., Kingston, Secretary-Treasurer.

The Annual Meeting of the Board is held in the Senate Chamber on the evening of the last Wednesday in April.

CHANCELLOR.

SANDFORD FLEMING,, C.E., C.M.G., LL.D.

PRINCIPAL AND VICE-CHANCELLOR.

VERY REV. GEORGE MONRO GRANT, M.A., D.D.

VICE-PRINCIPAL.

REV. JAMES WILLIAMSON, M.A., LL.D.

REGISTRAR.

REV. GEORGE BELL, LL.D.

OFFICERS OF INSTRUCTION.

I.—In Divinity.

The Principal ..... *Primarius Professor of Divinity.*
Rev. John B. Mowat, M.A., D.D. *Professor of Hebrew, Chaldee, and Old Testament Exegesis.*
Rev. Donald Ross, M.A., B.D.. *Professor of Apologetics and New Testament Criticism.*
Rev. Jas. Carmichael (King).... *Lecturer on Church History.*
Rev. H. G. Parker ..... *Watkins Lecturer on Elocution.*

II.—In Arts.

Rev. J. Williamson, M.A., LL.D. *Professor of Astronomy.*
Rev. John B. Mowat, M.A., D.D *Professor of Hebrew.*
Nathan F. Dupuis, M.A., F.B.S., Edin..... *Professor of Mathematics.*
Rev. George D. Ferguson, B.A.. *Professor of History and English Language and Literature.*
John Watson, M.A. LL.D..... *Professor of Logic, Mental and Moral Philosophy and Political Economy.*
John Fletcher, M.A., Oxon.... *Professor of Classical Literature.*
D. H. Marshall, M.A., Edin. F.R.S.E. ..... *Professor of Physics.*
Wm. L. Goodwin, B.Sc., Lond.; D.Sc., Edin..... *Professor of Chemistry and Mineralogy.*
Rev. Alex. B. Nicholson, B.A.. *Lecturer on Modern Languages and Assistant to Professor of Classics.*

Rev. James Fowler, M.A.....*Lecturer on Natural Science.*
Rev. R. Campbell, D.Sc.....*Lecturer on Political Economy.*
Rev. H. G. Parker.....*Lecturer on Elo ution.*
William Nicol, B.A.....*Demonstrator in Chemistry.*
M. S. Robertson, B.A.....*Tutor in German.*
A. Gaudry.....*Tutor in French.*

III.—In Medicine.

ROYAL COLLEGE OF PHYSICIANS AND SURGEONS.

Affiliated to the Univevsity.

Fife Fowler, M.D., F.R.C.S. Edin., (one of the Surgeons to the Kingston Hospital)..*Professor of Theory and Practice of Medicine, Clinical Medicine and President of the Faculty.*

Michael Lavell, M.D.....*Professor of Obstetrics and Gynaecology, and Registrar.*

Michael Sullivan, M.D., (Surgeon to the Hotel Dieu)....*Professor of Principles and Practice of Surgery.*

Alfred S. Oliver, M.D., (Jail Physician and one of the Surgeons to the Kingston Hospital).....*Professor of Materia Medica, Therapeutics and Pharmacy.*

Thomas R. Dupius, M.D., F.R.C.P.S.K., (one of the Surgeons to the Kingston Hospital).....*Professor of Anatomy.*

The Professor of Chemistry in Queen's University.....*Professor of Chemistry and Practical Chemistry.*

Kenneth N. Fenwick, M.A., M.D., M.R.C.S., Edin....*Professor of Institutes of Medicine.*

Chamberlain A. Irwin, M.D., (Vice-President of Ontario Medical Association).....*Professor of Medical Jurisprudence.*

H. J. Saunders, M.D., M.R.C.S.*Professor of Sanitary Science.*

William H. Henderson, M.D . . *Professor of Histology and Curator of the Museum.*
John Herald and Edgar Forrester. *Associate Demonstrators of Anatomy.*

WOMEN'S MEDICAL COLLEGE.

Affiliated to the University.

Obstetrics and Diseases of Women and Children,
M. LAVELL, M.D., *President of the Faculty.*

Principles and Practice of Surgery,
M. SULLIVAN, M.D., F.R.C.P. & S.K.

Materia Medica and Therapeutics,
A. S. OLIVER, M.D., F.R.C.P. & S.K.

Medical Jurisprudence and Sanitary Science,
THOS. H. FENWICK, M.D.

Theory and Practice of Medicine,
H. J. SAUNDERS, M.D., M.R.C.S.E.

Institutes of Medicine and Histology,
D. PHELAN, M.A., M.D.

Anatomy, Descriptive and Surgical,
R. W. GARRETT, M.D.

Practical Anatomy,
ALICE MCGILLIVRAY, M.D.

Chemistry. The Professor of Chemistry, Queen's College.
Botany. The Professor of Botany, Queen's College.
Clinical Surgery. The Professor of Surgery.
Clinical Medicine. The Professor of Medicine.

NOTE.—The following Scholarships, awarded on the results of University Examinations, are open only to Students of the Women's Medical College.

1. *Kingston*, given by ladies of Kingston, $60, for Final Examination.

2. *Trout*, given by Mrs. Jenny K. Trout, M.D., Toronto, $50, f r Intermediate Examination.

3. *McNee*, given by Mrs. McNee, Kingston, $45, for Primary Examination.

IV.—In Law.

J. Maule Machar, M.A. . . . . *Lecturer on Roman Law.*
Byron M. Britton, M.A., Q.C. . *Lecturer on Criminal Law.*
R. Vashon Rogers, B.A . . . . . *Lecturer on Common Law.*
G. M. Macdonnell, B.A. . . . . *Lecturer on the Law of Real Property.*
Richard T. Walkem, Q.C . . . . . *Lecturer on Equity.*
John McIntyre, M.A., Q.C . . . . *Lecturer on Medical Jurisprudence.*

ACTING REGISTRAR OF UNIVERSITY COUNCIL.

ARCHIBALD P. KNIGHT, M.A.

OBSERVATORY BOARD.

The PRINCIPAL, Professor WILLIAMSON, M. FLANAGAN, Esq.

DIRECTOR OF OBSERVATORY.

Professor of Astronomy.

CURATORS OF THE LIBRARY.

The PRINCIPAL, Professors MOWAT and FLETCHER.

LIBRARIAN.

REV. GEORGE BELL, LL.D.

CURATOR OF MUSEUM.

Lecturer on Natural Science.

EXAMINER FOR MATRICULATION IN MEDICINE.

REV. JAMES FOWLER.

EXAMINERS IN GAELIC.

EVAN MACCOLL, Esq., R. M. ROSE, Esq., REV. A. B. NICHOLSON, B.A.

JANITOR.

JOHN CORMACK.

UNIVERSITY COUNCIL.

The Council consists of the Chancellor, the Trustees, the members of the Senate, and thirty-three elective members.

The Chancellor is elected by the Council, except when two or more candidates are nominated, in which case the election is by registered graduates and alumni. He holds office for three years, and, as highest officer of the University, presides at meetings of Council and Convocation, and at Statutory meetings of Senate. In his absence he is represented by the Vice-Chancellor.

Of the elective members seven retire annually, except in every fifth year, when only five retire. Successors are elected by registered graduates and alumni. Retiring members may be re-elected.

The Council has power to discuss all questions relating to the College and its welfare, to make representations of its views to the Senate or the Board of Trustees, to decide on proposals for affiliation, and to arrange all matters pertaining to the installation of the Chancellor, its own meetings and business, the meetings and proceedings of Convocation, and the fees for membership, registration and voting.

Convocation for the conferring of degrees, etc., is held upon the last Wednesday of April in each year.

Trustees, the
members.

cept when two
the election is
ffice for three
esides at meet-
ry meetings of
ice-Chancellor.

lly, except in
ors are elected
embers may be

relating to the
of its views to
n proposals for
the installation
s, the meetings
r membership,

., is held upon

ELECTIVE MEMBERS.

In the order of their retiring.

Retire 1889.	ALEXANDER G. MCBEAN, B.A	Montreal.
	HERBERT S. MCDONALD, M.A	Brockville.
	REV. ROBERT CAMPBELL, D.Sc	Renfrew.
	REV. JAMES C. SMITH, B.D	Guelph.
	ALEXANDER MCKILLOP, B.A	Pembroke.
	REV. A. H. SCOTT, M.A	Owen Sound.
	GEORGE GILLIES, B.A	Gananoque.
1888.	JOHN MCINTYRE, M.A	Kingston.
	HERBERT J. SAUNDERS, M.D	Kingston.
	REV. WM. A. LANG, M.A	Lunenburg.
	REV. EBENEZER D. MCLAREN, M.A., B.D.	Brampton.
	REV. JAMES CARMICHAEL	Strange.
	A. P. KNIGHT, M.A	Kingston.
	P. C. MCGREGOR, B.A	Almonte.
1887.	A. B. MCCALLUM, M.A	Listowel.
	JOHN M. MACHAR, M.A	Kingston.
	KENNETH N. FENWICK, M.A., M.D	Kingston.
	REV. WM. B. CURRAN, M.A	Hamilton.
1886.	JOHN A. MUDIE, B.A	Kingston.
	THOMAS R. DUPUIS, M.D	Kingston.
	REV. MATTHEW W. MACLEAN, M.A	Belleville.
	REV. DONALD FRASER, M.A	Mount Forest.
	DUNCAN B. MCTAVISH, M.A	Ottawa.
	FRANCIS H. CHRYSLER, B.A	Ottawa.
1885.	MICHAEL SULLIVAN, M.D	Kingston.
	JAS. BURGESS, M.A	Sydenham.
	REV. M. MACGILLIVRAY, M.A	Perth.
	REV. JAS. B. MULLAN	Fergus.
	ROBT. V. ROGERS, B.A	Kingston.
	PETER C. MCNEE	Picton.
	REV. JAS. GORDON, M.A	Niagara Falls.

COLLEGE SOCIETIES AND COMMITTEES.

ALMA MATER SOCIETY.

Hon. President.....Rev. D. J. Macdonnell, M.A., B.D
President.....Herbert M. Mowat, B.A.
First Vice-President.....W. J. Kidd.
Second Vice-President.....C. W. D. Clark.
Secretary.....Joseph Foxton.
Assistant Secretary.....W. H. Rankin.
Treasurer.....Henry N. Dunning.
Executive Committee.....Gordon J. Smith, Salt Richards, Edwin Pirie.

MISSIONARY ASSOCIATION.

President.....John Hay, B.A.
Vice-President.....John McLeod, B.A.
Corresponding Secretary.....S. W. Dyde, M.A.
Recording Secretary.....Hugh R. Grant, B.A.
Treasurer.....Roderick McKay, B.A.
Librarian.....George R. Lang.
Executive Committee.....A. Givan, J. F. Smith, *Divinity*, M. McKinnon, J. Potter, *Arts*.

Y.M.C.A.

President.....Alfred Gandier, B.A.
Vice-President.....Allan McRossie.
Recording Secretary.....J. H. Buchanan.
Corresponding Secretary.....J. W. H. Milne.
Treasurer.....J. F. Smith.
Librarian.....J. McFarland.
Delegates to Convention.....R. C. Murray, B.A., and R. McKay, B.A.

GLEE CLUB.

Hon. President.....Thomas Cumberland, M.D.
President.....J. P. McNaughton, B.A.
Vice-President.....D. E. Mundell, B.A.
Secretary.....H. L. Wilson.
Instructor.....F. C. Heath, B.A.
Committee.....J. V. Anglin, B.A., W. H. Cornett, J. W. Robertson.

QUEEN'S COLLEGE JOURNAL.

Published in twelve numbers during the Session by the A.M. Society.

STAFF.

Managing Editor.....A. Gray Farrell.
Editor .....John Herald, M.A., M.D.

EDITING COMMITTEE.

Divinity .....John Hay, B.A.
Medicine .....William Spankie, B.A., F. C. Heath, B.A.
Law .....George F. Henderson, B.A.
Arts.....S. W. Dyde, M.A., John Miller, Alfred Gandier, B.A., G. W. Mitchell, David Millar.
Secretary-Treasurer .....W. J. Kidd.

OSSIANIC SOCIETY.

Patrons.....M. C. Cameron, M.P., Rev. H. Lamont, D.D.
Bard.....Evan McColl, Esq.
Hon. President .....Rev. J. Chisholm, B.A.
President .....John McNeil.
Vice-President.....Neil Campbell, B.A.
Secretary-Treasurer .....Malcolm McKinnon.
Librarian.....John McKinnon.
Executive Committee .....Professor R. Carr Harris, Rev. A. B. Nicholson, D. M. Robertson, J. McLeod, B.A., and W. A. McPherson.

READING ROOM.

Curators .....C. L. Herald, John Hay, B.A., J. A. Grant, B.A., J. P. McNaughton, B.A., J. W. H. Milne, M. McKinnon, J. Henderson.

ASSOCIATION FOOTBALL CLUB.

Hon. President .....John Carruthers, Esq.
President .....A. McLachlan.
Vice-President.....T. A. Bertram.
Captain .....Lennox Irving.
Secretary .....J. J. Maclennan.
Treasurer.....J. E. Heslop.
Committee of Management ....S. W. Dyde, Geo. W. Mitchell, R. Whiteman, H. N. Dunning, A. W. H. McFarlane, E. J. McCardel, T. O'Neil.

Q. C. RUGBY FOOT BALL TEAM.

Hon. President..... ....Principal Grant, D.D.
President..... .....G. F. Henderson, B.A.
Vice-President..... John L. Renton.
Captain.....R. Max Dennistoun.
Hon. Secretary-Treasurer.....William G. Bain.
Executive Committee..... .Max. G. Hamilton, John Marshall, William Coy.

BENEFACTIONS.

BEQUESTS AND SPECIAL ENDOWMENTS.

St. Andrew's Church Ladies' Association, Toronto—Scholarship	$342 85
Ladies of Kingston—Scholarship	317 86
His Royal Highness THE PRINCE OF WALES—Prize	800 00
The late JOHN MOWAT, Kingston—Scholarship	800 00
The late REV. ALEXANDER LEWIS, Mono—Prize	400 00
The late GEORGE MICHIE, Toronto	2,000 00
The late EDWARD H. HARDY, Kingston	400 00
MRS. GLASS, Sarnia, for HENRY GLASS Memorial Scholarship	500 00
A gentleman in New Brunswick—Dominion Scholarship	1,000 00
Friends of the late PRINCIPAL LEITCH—Memorial Scholarships	2,433 33
The late REV. ALEXANDER BUCHAN, Stirling—Scholarship	3,000 00
The late MRS. MARGARET W. MCINTYRE, Perth—Scholarship	400 00
The late JOHN WATKINS, Kingston—Elocution Lectureship	4,000 00
The late JOHN WATKINS, Kingston—Scholarship	1,300 00
DAVID STRATHERN DOW, Toronto—Scholarship	1,500 00
The late ROBERT SUTHERLAND, B.A., Walkerton	8,190 00
The late ALEXANDER RANKIN, Leamington, England, Scholarship	930 00
The late ALEXANDER SPENCE, D.D., Ottawa	3,800 00
" " " " Scholarship	1,000 00
The late JAMES MICHIE, Toronto	4,000 00
The late DAVID GREENSHIELDS, Montreal	5,000 00
JOHN S. MCDONALD, Fond Du Lac, Wis., Bursary	1,500 00
M. C. CAMERON, M.P., Goderich—Scholarship in Gælic	1,000 00

ANNUAL AND OTHER CONTRIBUTIONS.

A Friend, Kingston—Cataraqui Scholarship.....		$50 00
Session of St. Andrew's Church, Toronto—	Scholarship	100 00
Rev. J. Carmichael, W. King—	Prize ..	25 00
R. Anderson, Montreal—	Scholarship	100 00
General Assembly, Church of Scotland—	"	243 05
Hugh McLennan—	Prize ..	25 00
A Gunn, M.P.,—	Scholarship	100 00
W. Nickle,—	"	50 00
Mackerras Memorial Prize—Williamstown Congregation.....		25 00
James McCammon, M.D.,—	Medal ..	40 00
J. Carruthers,—	Medals ..	80 00
The Chancellor,—	Medal ..	40 00
" "	Prizes ..	100 00

ENDOWMENT FUND.

In connection with the endowment scheme, begun in January, 1869, and also with the building and endowment scheme, begun in May, 1878, paid subscriptions secure privileges according to the following regulations :—

1. A donor of $500 founds a Scholarship bearing his own name or any other which he may give it, and acquires the privilege of naming *annually* one student to attend College for one session free of class fees. On the founder's death his lineal representatives become entitled to the privilege of free attendance in the order of seniority.

2. Donors of $100, $200, $300 and $400 may nominate, at any time during life, one, two, three, or four students respectively, to a course in Arts free of class fees.

UNUSED NOMINATIONS.

(Endowment Fund of 1869.)

Kingston—F. Fowler, M.D., O. S. Strange, M.D., 2 ; G. Davidson, Hon. J. Patton, A. Livingston, J. Creighton, J. O'N. Ireland, L. Clements, J. Neish, M.D., W. Irving, Jr., J. Mc-. Kelvey, R. White, W. Robinson, ex-M.P.P., J. Minnes, Alex. F. Macpherson.

Ottawa—W. Clegg, J. Gordon.

Toronto—Hon. O. Mowat, LL.D., 2 ; A. Morrison, 2 ; Rev. J. Barclay, D.D., G. H. Wilson, I. C. Gilmour.

MONTREAL—T. Paton, 2 ; R. Leckie, 2 ; Mrs. Law, Sen., J. Binmore, A. McGibbon, A. Ogilvie, A. Walker, J. Drummond (Petite Cote), W. Christie, J. Fraser (Drummond Street), R. Kerr, W. Reid, J. S. Hunter, W. Darling, F. P. Currie, L. Esdaile, J. C. Watson, H. McKay, J. Fraser, A Friend, J. Lillie, J. Hickson, Mrs. C. Low, D. A. Smith.

CORNWALL—D. B. Maclennan, M.A., D. E. McIntyre.

BROCKVILLE—H. S. McDonald, M.A., Rev. D. McGillivray, B.A., J. Page.

THORAH—Rev. D. Watson, M.A., J. Murray, J. Proctor, A. Hamilton, W. Ritchie.

GUELPH—Mrs. Wm. Allan, Sen., J. Massie, C. Davidson, D. Allan.

HAMILTON—Mrs. G. H. Gillespie, A. Turner.

LACHINE—J. P. Dawes, T. A. Dawes, C. Esplin.

SCARBOROUGH—J. Ferguson, T. Davidson, R. Davidson, J. Laurie.

CLIFTON—Rev. J. Y. Cameron, M.A.

CARLETON PLACE—J. Gillies.

PERTH—J. Wilson, T. Mansfield, Rev. T. Hart, M.A., B.D.

VAUGHAN—J. Grahame, T. Grahame.

LANARK—A. Caldwell, 2 ; J. McIlquham.

E. WILLIAMS—Rev. R. Chambers, B.A., A. Elliott.

GALT—Rev. J. B. Muir, M.A., W. Osborne.

MIDDLEVILLE—W. Croft, A. Campbell.

NOTTAWASAGA—Rev. A. McDonald, B.A.

E. NOTTAWASAGA—Rev. D. McDonald, M.A.

W. KING—Rev. J. Carmichael, D. McMurchy.

MARKHAM—G. Miller, Rev. J. S. Eakin, B.A.

ALMONTE—J. D. Gemmell, 2 ; J. H. Wylie, Rev. J. Gordon, B.A.

OSNABRUCK—W. Colquhoun.

SMITH'S FALLS—R. Hunter.

LONDON—Rev. D. Camelon, J. Wright.

GLANFORD—A. Bethune, M.D.

BUCKINGHAM—J. McLaren.

WHITBY—M. Thwaite.

CHELSEA—J. Mather.

WATERTOWN—A. Brown.

ARNPRIOR—Rev. P. Lindsay, B.A.

GEORGINA—Rev. D. P. Niven, B.A.

HAWKESBURY—A. Urquhart.

MILTON—J. Sproat, A. Sproat.

LONDON, ENG.—Sir John Rose, 4.

DUNDAS—T. Wilson.
TOSSORONTO—J. Cumberland.
WOLFE ISLAND—Rev. George Porteous.

(Endowment and Building Fund of 1878.)

KINGSTON—John R. Dickson, M.D., 3; Rykert Kent, A. F. Macpherson, Judge Price, Mrs. W. T. Scott, the Misses Doran, Miss C. J. Macaulay, T. W. Nash, W. S. Metcalfe, M.D., R. J. Carson, L. Clements, C. F. Gildersleeve, W. Irving, 2, Rev. F. W. Kirkpatrick, A. P. Knight, J. M. Machar, J. Mudie, 2; A. Macalister, G. Robertson & Son, W. Shannon, R. Waldron, R. T. Walkem, 2; S. Woods, R. White, W. Breden, 2; Mrs. Lawson, 4; W. Fee, S. B. Hance, Mrs. William Macaulay, Felix Shaw, R. Waldron, 2; Welch & Son, Henry Dumble, James Redden, William Wilson, John Agnew, M.D., E. Chown, F. X. Cousineau, Thomas Robertson, Albert E. Johnston, W. Coverdale, Thomas C. Wilson, 2; John McIntyre, Mrs. John McIntyre, S. P. White, M. Lavell, M.D., John McKay, Mrs. John McKay, Clark Wright, Rev. A. B. Nicholson, A. Chown, Abraham Shaw, W. J. Mahood, W. Tyner, Donald Fraser, J. S. Kirkpatrick, Mrs. C. S. Macaulay, J. Dunbar & Co., Rev. J. A. Allan, George Newlands, James Minnes, J. B. Walkem, R. T. Walkem, J. P. Gildersleeve, J. McCammon, M.D., W. B. & S. Anglin, J. G. King, J. Flanigan, Mrs. M. Adair.

PORTSMOUTH—Alexander Cameron.

GUELPH—Rev. Robert Torrance, Rev. J. C. Smith, 2; D. Davidson, C. Davidson, W. Brown.

TORONTO—John Jacques, 2; David McGee, 2; John Burns, John Kerr, J. L. Blaikie, Rev. W. Caven, D.D., D. Coulson, W. Thompson, W. Alexander, John Bain, W. Henderson, A. Jardine, W. McDonald, 3; A. J. Robertson, J. Leys, G. B. Gordon, Rev. G. M. Milligan, D. R. Wilkie, T. McGaw, W. B. McMurrich, 2; Dr. W. R. Geikie, Captain Charles Perry.

GALT—John Goldie, John Lumsden.

COLBORNE—William Young.

WALKERTON—Rev. George Bell, LL.D., 2.

HAMILTON—John Stuart, James Walker, A. Harvey, A. E. Malloch, M.D., 3; J. A. Bruce, 2; R. H. Parke, J. H. Parke, James Simpson.

MONTREAL—Fortune, 2; William Ewing, Mrs. James Fairie, D. Shaw, John Ogilvie, James Croil, G. M. Kinghorn, A. Mitchell, A. McPherson, Mrs. D. Ross, Rev. J. S. Black, J. A.

Cantlie, A. Dennistoun, A. Ewan, John Fair, 2 ; B. Lyman, H. McLennan, C. D. Proctor, R. Anderson, J. G. Bellhouse, Rev. R. Campbell, A. Moffatt, Rev. W. R. Cruikshank, D. B. McPherson, A. F. Riddell, Ewan McLennan, A. A. Stevenson, Robert Forsythe, 2 ; M. Hutcheson.

OTTAWA.—R. C. Harris, Alex. Wallace, G. R. Blyth, J. R. Booth, C. W. Bangs, C. Cameron, Thomas McKay, 2 ; James Gordon, 2 ; W. B. Smellie, A. McKellar, John Simpson, W. T. Jennings, H. G. Hopkirk, Rev. F. W. Farries, J. B. Donaldson, William Hamilton, A. H. Taylor, John Roberts, R. W. Baxter, McL. Stewart.

LACHINE.—J. P. Dawes, Sr., Rev. D. Ross, B.D.

PORT ELGIN.—Robert Douglas, M.D.

CHATHAM, ONT.—W. S. Ireland.

GANANOQUE.—George Gillies, Mrs. McDonald, 3; James Herbison, William Byers.

BELLEVILLE.—A. L. Brown, 2 ; Alexander Sutherland, Judge Lazier, A. G. Northrup, Thomas Ritchie, R. Thomson, S. S. Lazier and wife.

SCARBORO'.—James Stirling, A. Macpherson, Rev. M. Macgillivray, M.A., 2 ; Beebe Carnaghan, Mrs. J. Green.

PERTH.—E. G. Malloch, 2 ; James Gray, Ewen Cameron, Mrs. Weatherhead, James Gray, T. A. Hall, J. G. Campbell.

KIPPEN.—Rev. H. Cameron, S. Thompson, 2 ; Robert Thompson, George Plewes.

FERGUS —James Muir, Adam Argo, William Castell.

GODERICH.—James Dickson, Rev. R. Ure, D.D.

PETERBORO'.—R. Nichol, R. Kincaid, M.D., R. Hamilton.

STRATFORD.—Rev. Thomas Macpherson, Rev. Thomas Macpherson & Son.

LONDON.—D. Machie, A. & G. Mackintosh.

SMITH'S FALLS.—A. Clark, F. T. Frost.

MADOC.—Mrs. Wishart, 2.

RENFREW.—A. Barent, James Mann, M.D.

BATH.—R. Kennedy, M.D.

PINKERTON.—Rev. J. Mordy, M.A.

BRANTFORD.—J. H. Osborne, J. S. Nichol, C. Cleghorn, A. Robertson.

DESERONTO.—John Newton, M.D. W. R. Aylsworth, R. C. Carter, Rev. R. G. Craig.

WHITBY.—Thos. Dow.

MOUNT FOREST.—Rev. D. Fraser, M.A., 2.

WILLIAMSTOWN.—M. F. McLennan, Rev. A. McGillivray, Alex. J. Grant.

BROCKVILLE.—Hon. W. J. Christie, W. H. Comstock, H. S. Macdonald.
ORILLIA.—Dr. A. H. Beaton, W. I. Forbes.
ORONO.—James Caldwell.
PAKENHAM.—J. Francis.
CORNWALL.—W. Ross, A. G. Watson, W. Colquhoun.
CARLETON PLACE.—Jos. Gillies.
SARNIA.—W. B. Clark, D. Mackenzie, Charles Mackenzie, John A. Mackenzie, Charlotte Mackenzie, T. & J. S. Symington, Hon. A. Vidal, Mrs. J. B. Simpson.
BURLINGTON.—John Waldie.
MONTSERRAT, TRINIDAD.—J. C. Cleaver, M.D.
CAMPBELLFORD.—Walter Govan.
SEYMOUR.—Thos. Hume, A. Ingraham and Mrs. Brown, James Whitton.
ERZEROUM, TURKEY.—Rev. R. Chambers.
PICKERING.—Rev. J. J. Cameron.
STIRLING.—James Milne, J. Tulloch.
BARRIE.—Mrs. Shortreed.
EAST WILLIAMS.—Rev. J. Wells, D. & J. McArthur.
PRINCE ALBERT, N.W.T.—Rev. J. Sieveright.
HARROWSMITH.—Samuel Stewart.
STONEWALL, MAN.—Henry Field.
CAMDEN EAST.—James S. Hayden.
ALEXANDRIA.—Rev. James McCormack.
CHARLOTTETOWN.—Rev. K. Maclennan.
PORT HOPE.—W. Williamson, W. Quay.
NEWBURGH.—James Thompson.

FOUNDERS OF SCHOLARSHIPS.

(Endowment Fund of 1869.)

Allan, (Andrew) 2	Montreal.
Allan, (Sir Hugh) 3 *	Montreal.
Bell, (John) *	Toronto.
Bronson, (H. F.) †	Ottawa.
Bronson, (E. H.) †	Ottawa.
Buntin, (Alex.) 2†	Montreal.
Cameron, (John A.) †	Summerstown.
Campbell, (Hon. A.)†	Kingston.
Carruthers, (John) 2	Kingston.
Cluness, (W. R.) 2 †	Sacramento, Cal.

* Deceased. † Nominations Reserved.

Crawford, (Alex.) ..... Montreal.
Currier, (J. M.)* ..... Ottawa.
Dennistoun, (Judge) 2 ..... Peterboro'.
Dennistoun, (James) ..... Peterboro'.
Doran, (Michael) 2 ..... Kingston.
Fleming, (Sandford)† ..... Ottawa.
Fulton, (Alex. T.) † ..... Toronto
Gillies, (John) ..... Carleton Place.
Gilmour, (Allan) 2† ..... Ottawa.
Gordon, (Rev. D. M.) ..... Ottawa.
Grant, (J. A.) ..... Ottawa.
Greenshields, (D. J.)* ..... Montreal.
Hardy, (Edw. H.)* ..... Kingston.
Johnston, (James)† * ..... Montreal.
Kinloch, (William) † ..... Montreal.
Law, (David) † ..... Montreal.
Mackerras, (Prof.)* ..... Kingston.
Maclennan, (James) ..... Toronto.
Macpherson, (Hon. D. L.) ..... Toronto.
Macpherson, (Allan)* ..... Kingston.
Malloch, (Mrs Edw.) ..... Ottawa.
McGillivray, (N. J.)* ..... Montreal.
Macnee, (James) * ..... Kingston.
Michie, (James) 2 ..... Toronto.
Morris, (Hon. A.) ..... Toronto.
Morrison, (John) † ..... Montreal.
Mowat, (Prof.) † ..... Kingston.
Muir, (Robert) † ..... Montreal.
Murray, (Prof.) ..... Montreal.
Paton, (John) ..... New York.
Perth, (A friend) † ..... Perth.
Rankin, (John) 2 † ..... Montreal.
Reekie, (J. R.) ..... Montreal.
Shedden, (John) * ..... Toronto.
Smith, (John)* ..... Montreal.
Snodgrass, (Principal) 2 ..... Kingston.
Stephen, (George) 2 ..... Montreal.
Stewart, (Mrs W.) ..... Ottawa.
Thomas McKay, 2† ‡ ..... Ottawa.
Urquhart, (Alex.) ..... Montreal.
Williamson, (Prof.) ..... Kingston.
William Dow, 2 † ‡ ..... Montreal.

* Deceased. † Nominations Reserved. ‡ Memorial Scholarships.

(Endowment and Building Fund of 1878.)

Allan, (A.)	Montreal.
Aitken, (Mrs. Mary)	Montreal.
Armour, (John)	Perth.
Beardmore, (W. D.)	Toronto.
Bell, (John)	Belleville.
Blair, (James A.)	London.
Breck, (L. H.)	Garden Island.
Breden, (John)	Kingston.
Bronson, (H. F. & E. H.)	Ottawa.
Calvin, (D.D.)*	Garden Island.
Cameron, (M. C.)	Goderich.
Carruthers, Gunn & Co., 8	Kingston.
Cartwright, (Sir R. J.)	Kingston.
Cross, (A. J.)	Montreal.
Dawes, (T. A., Sr.) 2	Lachine.
Doran, (M.)	Kingston.
Dow, (D. S.) 2	Whitby.
Drummond, (A. T.)	Montreal.
Dupuis, (Prof. N. F.)	Kingston.
Dupuis, (T. R., M.D.)	Kingston.
Fenwick, (G. S.)	Kingston.
Ferguson, (Rev. G. D.)	Kingston.
Friend, 4	Montreal.
Friend	Montreal.
Friend	Montreal.
Gillies, (John)	Carleton Place.
Gilmour, (A.) and friend, 10 each	Ottawa.
Gordon, (Rev. D. M.)	Ottawa.
Grant, (Principal) 5	Kingston.
Hay, (R.) 2	Toronto.
Henderson, (P. R.)	Kingston.
Hendry, (Mrs. Thomas)	Kingston,
Jenkins, (Rev. John, D.D., LL.D.*	Montreal.
Johnston, (J.)*	Montreal.
Leggatt, (M.)	Hamilton.
Kirkpatrick, (G. A.)	Kingston.
Macdonnell, (G. M.,) 2	Kingston.
Macdonnell, (Rev. D. J.)	Toronto.
Macdonnell, (J. M.) 2*	Winnipeg.
Maclennan, (James) 3	Toronto.
Macnee, (James)*	Kingston.
McBean, A. G	Montreal.

* Deceased.

McCulloch, H.....Galt.
McHardy, F.....Toronto.
McLennan, John.....Lancaster.
McPherson, (Hon. D. L.).....Toronto.
McRae, (W. R.).....Kingston.
Meighen, (Family).....Perth.
Michie, (James) 10*.....Toronto.
Mowat, (Prof.).....Kingston.
Murray, (Mrs. and Misses).....Cote St. Antoine.
Mylne, (Rev. S.).....Smith's Falls.
Nickle, (W.).....Kingston.
Rathbun, (Messrs.).....Deseronto.
Richardson, (James).....Kingston.
Rogers, (R. V.).....Kingston.
Schultz, (Dr.) 3.....Winnipeg.
Smith, (Rev. T. G.).....Kingston.
Spreull, (The Misses), 2.....Toronto.
Stephen, (George), 10.....Montreal.
Williamson, (Prof.) 2.....Kingston.

* Deceased.

DONATIONS TO LIBRARY.

1st April to 31st December, 1884.

HER MAJESTY THE QEEEN.—More Leaves from the Journal of Life in the Highlands.

DOMINION GOVERNMENT.—2 Vols. Census; 17 Vols. Sessional Papers; several Maps and Reports.

ONTARIO GOVERNMENT.—1 Vol. Statutes; 6 Vols. Reports.

UNITED STATES GOVERNMENT.—Report, Chief of Ordnance; Report, Coast and Geodetic Survey.

MINISTER OF JUSTICE.—2nd Vol. of Cartwright's Cases.

UNIVERSITY OF EDINBURGH.—Story of the University, 2 vols.

INSTITUTION OF CIVIL ENGINEERS.—5 Vols. Minutes of Proceedings.

VERY REV. PRINCIPAL GRANT.—5 Vols., various.

JAMES MACLENNAN, Q.C., TORONTO.—Cook's Voyages and Plates, 4 Vols.; Chronological Table and Index of Statutes.

REV. DR. STEEL, *New South Wales.*—New Hybrides, and Christian Missions.

REV. H. A. ROBERTSON, *Erromanga.*—Nineteen Years in Polynesia.

A. P. KNIGHT, ESQ.—Chemistry for High Schools.

REV. A. B. NICHOLSON.—Grammatica Inglesa.
JOHN HERALD, M.D.—9 Vols. French and Italian.
REV. DR. JACKSON.—Congregational Year Book, 1884.
REV. DR. WILLIAMSON.—Mysteries of the Ocean.
FRUIT GROWERS' ASSOCIATION.—Annual Report.
UNIVERSITY OF TORONTO.—Examination Papers.
MANY UNIVERSITIES AND COLLEGES.—Calendars.

DONATIONS TO MUSEUM.

MISS DOUGLASS.—Silver Cup belonging to Major-General Bryan, one of the heroes of Lundy's Lane.
MR. HITCHCOCK, Wolfe Island.—Trilobite.
J. MCLENNAN, Q.C., Toronto.—Indian Axe and two Arrow-heads.
REV. J. FOTHERINGHAM.—California Tree-toad in alcohol.
MISS KEMP.—Dr. Kemp's cabinet of Botanical specimens.
MAJOR A. B. ROGERS.—Fossil from the valley of the Columbia below the mouth of the Kicking Horse.
MRS. CAROLINE HEUSTIS.—A collection of Carboniferous Fossils from Springhill.
MRS. CAROLINE HEUSTIS.—A number of specimens of Minerals, Sponges and Invertebrate Animals.
MR. MCCABE.—Mineral from Triassic Trap.
DR. DICKSON.—Large Squid in alcohol.
MR. W. SHEA.—Several specimens of Minerals.

The Curator procured during the past season :—

1. A number of representative Fossils of the Acadian series of Rocks, determined by G. F. Matthew, Esq., the original discoverer and describer of many of them.
2. A series of specimens of the Laurentian Rocks as developed in the Province of New Brunswick.
3. A series of specimens of the Huronian Rocks of New Brunswick.
4. Specimens of the Lower Carboniferous Rocks and Fossils of Parsborough and Springhill.
5. Specimens of Rocks of the Middle Carboniferous of Miramichi.
6. A fine series of Trap Rocks and accompanying minerals from the Triassic Trap of Nova Scotia.
7. Specimens of the Triassic Sandstones of Parsborough.
8. Specimens of Rocks from Calabogie Lake.
9. A large number of Botanical specimens.

FORM OF BEQUEST.

Every person desirous of bequeathing to the University real estate or personal property, or any manuscripts, books, maps, plans, drawing instruments, geological, botanical, or other specimens, scientific apparatus, works of art, or manufacture, is requested to make use of the following form in his will :

"I give and bequeath to the Trustees of Queen's College at Kingston, Ont. (*here enumerate and particularize the effects and property intended to be bequeathed*), to be applied by them, in their capacity as Trustees, to the funds of the College (or to the improvement of the Library or Museum, or to the endowment of a Professorship, or to the foundation of a Scholarship or Prize), and I hereby declare that the receipt of the Treasurer of the said College for the time being shall be an effectual discharge to my executors for the said legacy."

ACADEMIC YEAR.

1885.

June.. 2—Candidates for Junior Matriculation require to intimate in writing to the Registrar, the place at which they intend to appear for examination.
" ..23—Junior Matriculation examinations in Arts begin.
Sept. 10—Notice of intention to appear at Supplementary Matriculation or pass examinations to be given in writing to the Registrar.
" ..23—Supplementary examinations begin. (Held in Kingston only.)
Oct... 1—Classes in Arts open.
" .. 3—Examination for Mowat Scholarship.
" ..16—University Day—Registration, &c.—Holiday.
Nov.. 4—Matriculation and supplementary examinations in Theology and Medicine begin.
" .. 7—Time for receiving Essays for University Prizes expires.
Dec.. 19—Christmas Holidays begin.

1886.

Jan.. 6—Classes re-open.
" ..13—Statutory Meeting of Senate.
Feb.. 14—Time for receiving Essays for Thorburn Prize, and for Gold Medal in History expires.
March 2—Time for receiving Theses for M.D. expires.
" ..10—Holiday.
" ..31—Time for receiving Theses for M.A. and D.Sc. expires.
April 9—Class-work in Arts closes.
" ..12—Pass and Honour examinations in Arts begin.
" ..16—Class-work in Theology closes.
" ...19—Pass examinations in Theology begin.
" ..26—Statutory Meeting of Senate for conferring Degrees, &c.
" ..28—Convocation for distributing Prizes, announcing Honours and laureating Graduates.

CLASS TIME-TABLE.

ARTS.

9 A.M.—Junior Philosophy, Junior French, Senior Mathematics.
10 " —Natural Science, Senior Latin, Junior Physics.
11 " —Junior Greek, Chemistry.
12 NOON—Senior Physics, English Literature, Junior German.
2 P.M.—History, Junior Latin, Senior Philosophy.
3 " —Junior Mathematics, Senior Greek.
4 " —Senior French, Senior German, Junior Hebrew.

The hours for Honour Classes will be arranged by the Professors, at the beginning of the Session.

THEOLOGY.

9 A.M.—Apologetics.
10 " —Third Year Hebrew and Chaldee, First and Second Year Divinity.
11 " —O. and N. Testament Criticism, Church History.
12 " —Second Year Hebrew, Third Year Divinity.

PASS EXAMINATIONS—TIME TABLE.

1886. **ARTS.**

Monday,	12th	April	—French, Junior and Senior.
Tuesday,	13th	"	—Latin, " "
Wednesday,	14th	"	—Natural Sciences.
Thursday,	15th	"	—Philosophy, Junior and Senior.
Friday,	16th	"	—English Literature, "
Saturday,	17th	"	—Mathematics, "
Monday,	19th	"	—Physics.
Tuesday,	20th	"	—Logic and Political Economy.
Wednesday,	21st	"	—History.
Thursday,	22nd	"	—Greek, Junior and Senior.
Friday,	23rd	"	—Chemistry.
Saturday,	24th	"	—German, "

The morning examinations begin at 10 A.M.; the afternoon at 3 P.M.

The Professors will arrange with their Honour Students the dates for Honour Examinations.

THEOLOGY.

1885.

Monday,	19th	April	—Apologetics.
Tuesday,	20th	"	—Third year Hebrew; 1st and 2nd year Divinity.
Wednesday,	21st	"	—O. and N. Testament Criticism.
Thursday,	22nd	"	—Third year Divinity.
Friday,	23rd	"	—Church History.
Saturday,	24th	"	—1st and 2nd year Hebrew.

GENERAL ANNOUNCEMENTS.

QUEEN'S COLLEGE has, under its Royal Charter, "the style and privileges of a University."

The Forty-Fifth Session will be opened on Thursday, the first of October, 1885.

☞A compilation of statutes and by-laws, containing information as to scholastic requirements, and defining the duties of students, is published separately. Copies are to be obtained from the Registrar.

BOARDING.—No student is allowed to board or lodge in any house not approved of by the Senate, except by permission of parents or guardians given in writing. Information as to approved houses may be obtained from the Registrar.

REGISTRATION.—All students are required to have their names, with other particulars, entered in the University Register. At the time of registration they must produce the Treasurer's receipt for fees. Intrants must also present a certificate of character from their minister or other competent persons, and sign a declaration, promising due obedience to the University authorities.

ATTENDANCE AT CHURCH.—All students must attend the churches to which they profess to belong, and produce certificates of attendance from their clergymen when required.

THE LIBRARY contains over 14,000 volumes. Students are entitled to the use of it, subject to by-laws.

THE OBSERVATORY.—In 1855 an Astronomical Observatory was founded by subscribers, aided by the City Corporation, and was transferred by deed to the University in 1861. Facilities for obtaining a knowledge of Practical Astronomy will be given to students who apply to the professor.

THE MUSEUM.—Demonstrations are given to students of Natural Science. Friendly services towards the enlargement of the Museum are solicited.

ACADEMIC COSTUME.—All graduates and undergraduates, when attending class or any college meeting, shall wear the costume prescribed by the University.

The distinctive costume of Graduates is in the hood, as follows:—B.A., black bordered with red silk; M.A., scarlet; D.Sc., black, lined with blue, bordered with white; M.D., scarlet, bound on edge with white; B.D., white with crimson plush border; D.D., black, with white lining; LL.D., black silk, lined with blue silk.

FEES.—The following fees are payable strictly in advance—class fees on University Day (16th October); graduation fees before Convocation Day.

The Classes of Chemistry and Physics, each per session	$12 00
Instruction in the Chemical Laboratory—	
For a session of 6 months	20 00
" " 3 "	12 00
Instruction in the Physical Laboratory, per session	10 00
Instruction in Natural Science Laboratory	6 00
Any other Class, per session	6 00
Registration and Library, per session	4 00
Apparatus, per session	2 00

Matriculation Examination	$5 00
Pass Examination, per session	2 00
Graduation Fee, Doctor of Science (D.Sc.)	50 00
" " Bachelor of Arts (B.A.)	10 00
" " Bachelor of Laws (LL.B.)	10 00
" " Doctor of Medicine (M.D.)	30 00
" " Master of Arts (M.A.)	20 00
" " Bachelor of Divinity (B.D.)	20 00
Admission *ad eundem gradum*, B.A	10 00
" " " M.A	20 00

.....	$5 00
.....	2 00
.....	50 00
.....	10 00
.....	10 00
.....	30 00
.....	20 00
.....	20 00
.....	10 00
.....	20 00

FACULTY OF ARTS.

MATRICULATION.

I.—There are two Matriculation Examinations, a Junior and a Senior. Candidates who pass the Junior Examination take rank as Undergraduates of the first year, and those who pass the Senior Examination take rank as Undergraduates of the second year.

II.—In both of these Examinations, the candidate is required to pass in *one* of the following groups of subjects:

(1)	(2)	(3)
Latin.	French and German,	French and German,
Greek,	Greek,	Latin,
English,	English,	English,
History,	History,	History,
Geography,	Geography,	Geography,
Mathematics.	Mathematics.	Mathematics.

III.—All Honours and Scholarships will be awarded upon the combined results of the Pass and Honour Examinations.

IV.—To pass the Junior Examination, at least one-fourth of the marks allotted to each subject must be obtained, and to pass the Senior Examination, at least two-fifths.

V.—A student passing in any subject may attend the class connected therewith, but no student is eligible for a Scholarship in any department, without passing the Examination in English.

SUBJECTS OF EXAMINATION FOR JUNIOR MATRICULATION.

	PASS.	HONOUR.
LATIN.	Latin Grammar. Translation of simple English sentences into Latin (involving a knowledge of Bradley's Arnold's Latin Composition, Ex. 1—25). 1885 { Cicero, Cato Major. Virgil, Æneid, B. I., 1—304. Ovid, Fasti, B. I., 1—300. 1886 { Cicero, Cato Major. Virgil, Æneid, B. I., 1—304. Cæsar, Bellum Britannicum. 1887 { Cicero, In Catilinam I. Virgil, Æneid, B. I. Cæsar, Bellum Britannicum.	Latin Grammar and Composition. Translation from authors not specified. 1885 { Livy, B. IX., ch. 1—19. Horace, Odes, B. I. Ovid, Fasti, B. I. 440 to end. 1886 { Horace, Odes, I. Cicero, In Catilinam, I., II., III. 1887 { Horace, Odes I. Livy, B. XXII.
GREEK.	Greek Grammar. Translation of simple English sentences into Greek. 1885 { Xenophon, Anabasis, B. II. or B. V. Homer, Iliad, B. IV. 1886 { Xenophon, Anabasis, B. V. Homer, Iliad, B. VI. 1887 { Xenophon, Anabasis, B. I. Homer, Iliad, B. VI.	Greek Grammar and Composition. Translation from authors not specified. 1885 { Demosthenes, Aphobus, I. and II. Homer, Odyssey, B. IX. 1886 { Demosthenes, Aphobus, I. and II. Homer, Iliad, B. XXII. 1887 { Demosthenes, Olynthiacs. Homer, Iliad, B. XXII.
MATHEMATICS.	ARITHMETIC.—A general knowledge of the whole subject. ALGEBRA.—Fundamental rules—Resolution into Factors—H. C. F. and L. C. M.—Fractions—Simple Equations of one or two unknowns—Problems producing simple Equations—Elementary Quadratic Equations. GEOMETRY.—Euclid, Books I., II., III., with easy deductions. Simple applications of Algebra to Geometrical problems.	A more thorough knowledge of the Pass work, together with the following: ALGEBRA.—Ratio and proportion—Indices and Surds—Theory of the Quadratic—Elimination and Simultaneous Equations in Linears and Quadratics—Indeterminate analysis of the first degree and of one unknown—Inequalities. EUCLID.—Books IV. and VI., with deductions and analytical relations. TRIGONOMETRY.—Definitions of the Trigonometric Functions, and the principal relations of these functions to one another—Measurement of Angles—Applications of Trigonometry, not requiring logarithmic tables, to the solution of Triangles, and of other simple plane figures.

cal relations.

TRIGONOMETRY.—Definitions of the Trigonometric Functions, and the principal relations of these functions to one another—Measurement of Angles—Applications of Trigonometry, not requiring logarithmic tables, to the solution of Triangles, and of other simple plane figures.

	PASS.	HONOUR.
ENGLISH.	Critical examination of a selected Poem. 1885—Scott—Lady of the Lake, with especial reference to Canto V. Cowper—The Task, Book V. 1886—Coleridge—Ancient Mariner and Christabel. 1887—Thomson—The Seasons—Autumn and Winter. A paper on Grammar. Composition: An Essay will be required, which will be based on the following subjects: 1885—Scott's poetry, especially in reference to the Lady of the Lake. 1886—Macaulay's Essay on Warren Hastings. 1887—Southey's Life of Nelson; last three Chapters.	1885—Coriolanus. 1886—Merchant of Venice. 1887—Timon of Athens.
HISTORY AND GEOGRAPHY.	Outlines of Greek History to the close of the Peloponnesian War. Outlines of Roman History to the end of the Republic. Outlines of English History to the present time. Ancient Geography: Greece, Italy and Asia Minor. Modern Geography: North America and Europe.	English History under the Houses of Tudor and Stuart. Geography of the British Empire, including the Colonies.
FRENCH.	1885—Emile de Bonnechose, Lazare Hoche 1886—Souvestre, Un Philosophe sous les Toits. 1887—Lamartine, Christophe Colomb. A paper on Grammar. Translation from English into French.	1885—Lamartine, Christophe Colomb. 1886—Scribe, Bertrand et Raton. 1887—Scribe, Le Verre d'Eau. Translation from English into French. Translation from authors not specified.
GERMAN.	1885—Schiller, Belagerung von Antwerpen. Der Taucher. Der Kampf mit dem Drachen. 1886—Grimm, Kinder-und-Hausmärchen Schiller, der Taucher. 1887—Hauff, Das Kalte Herz (from Das Wirtshaus im Spessart, Pitt Press Series). Schiller, Der Gang nach dem Eisenhammer. A paper on Grammar and Composition.	1885—Fouqué, Die Beiden Hauptleute, *or* Schiller, Wilhelm Tell, Acts III. and IV. 1886—Schiller, Egmont's Leben und Tod (Clarendon Press Series). Schiller, Das Lied von der Glocke. 1887—Schiller, Belagerung von Antwerpen. Schiller, Hero und Leander. Schiller, Die Kraniche. Translation into English from authors not specified. Translation from English into German.

OPTIONAL SUBJECTS.

In addition to the above, any one of the following subjects may be offered, and the marks obtained will be taken into account in determining the standing of candidates and in awarding scholarships.

PHYSICS.

The subject as contained in Balfour Stewart's "Primer of Physics."

CHEMISTRY.

The subject as contained in Knight's "Chemistry for High Schools."

BOTANY.

The subject as contained in Gray's "How Plants Grow."

SENIOR MATRICULATION.

This Examination is only held with the Supplementary Examinations in September.

The work for Senior Matriculation in any subject is the same as that covered by the Pass Examination for the Junior Class of the previous year. See Subjects of Study, pages 39—54.

DEGREE OF B.A.

I.—The course of study for students who have passed the Junior Matriculation extends over four sessions, and for students who have passed the Senior Matriculation examination over three sessions.

II.—Junior Matriculants must take one of the following groups of subjects:

(1)	(2)	(3)
Jun. Latin,	Jun. French & German,	Jun. French & German,
Sen. Latin,	Sen. " "	Sen. " "
Jun. Greek,	Jun. Greek,	Jun. Latin,
Sen. Greek,	Sen. Greek,	Sen. Latin,
Jun. English,	Jun. English,	Jun. English,
Jun. Mathematics.	Jun. Mathematics.	Jun. Mathematics.

III.—Senior Matriculants must take one of the following groups:

(1)	(2)	(3)
Sen. Latin,	Sen. French & German,	Sen. French & German.
Sen. Greek.	Sen. Greek.	Sen. Latin.

IV.—All students must take the classes of Junior Philosophy (Mental and Moral), Senior English, and Junior Physics.

V.—All students must take two of the following classes: History, Chemistry, Natural Science, Junior Hebrew, Senior Mathematics, Senior Physics, Senior Philosophy.

VI.—At the close of every session examinations are held, at which students may present themselves for examination in not more than three subjects of the prescribed course. But in the first year the following four subjects may be offered: Junior Latin, Junior Greek (or the equivalent of either), Junior English, and Junior Mathematics. Candidates may also offer any subject in which they have previously failed.

VII.—Supplemental examinations are held, beginning on September 23rd.

VIII.—In exceptional cases the Senate may allow a candidate to come up for examination without attendance on classes, but he will be examined not only on the class-work indicated in the CALENDAR, but also on work specially prescribed.

The Senate recommends the following order of classes:

FIRST YEAR—Junior Latin, Junior Greek (or the equivalent of either in Modern Languages), Junior Mathematics.

SECOND YEAR—Senior Latin, Senior Greek or the equivalent of either in Modern Languages, Junior English.

THIRD YEAR—Junior Philosophy, Junior Physics, Senior English

FOURTH YEAR—The two classes referred to in Regulation V. for the Degree of B.A.

HONOUR COURSE.

[*Honours may be taken in a single subject, but those students only who take a department in the Honour course rank as Honour students.*]

I.—There are four departments in the Honour course: Literature, Philosophy, Mathematics, and Science.

II.—Honours may be obtained in Literature by taking Honours in :—

(a) Latin and Greek (or the equivalent of either in Modern Languages).
(b) Latin *or* Greek, English and History.
(c) French, German, English and History.

III.—Honours may be obtained in Philosophy by taking Honours in Mental and Moral Philosophy and Political Economy.

IV.—Honours may be obtained in Mathematics by taking Honours in—

(a) Pure Mathematics, together with the class of Senior Physics.
(b) Physics, together with the class of Senior Mathematics, and the Differential and Integral Calculus.

Honours may be obtained in Science by taking Honours in—

(a) Chemistry, and any two of the following subjects :—Botany, Zoology, Geology.
(b) Chemistry, Practical Physics, and Practical Astronomy.

VI.—Candidates for Honours are required to take only the subject or subjects mentioned in Regulation V. for Degree of B.A. relating to their Honour department.

VII.—Candidates for Honours in Mathematics or Science, and candidates for Honours in Literature under group *(c)*, are not required to take Senior Classics.

VIII.—Any candidate pursuing an Honour course, and failing to take at least Second-Class Honours, will not be admitted to the Degree of B.A., unless he completes the Pass course.

IX.—Any candidate who fails to obtain Honours or who obtains only Second-Class, may present himself a second time for examination.

X.—Graduates may attend the classes in Honours on payment of the registration fee.

The Senate recommends the following order of classes, for students reading for Honours:

I. LITERATURE.

(*a*)

FIRST YEAR—Junior Latin, Junior Greek (or the equivalent of either in Modern Languages), Junior Mathematics, Junior English.

SECOND YEAR—Senior Latin, Senior Greek (or the equivalent of either in Modern Languages), Senior English, Honour Classics.

THIRD YEAR—Junior Physics, Honour Classics.

FOURTH YEAR—Junior Philosophy, Honour Classics.

(*b*)

FIRST YEAR—Junior Latin, Junior Greek (or the equivalent of either in Modern Languages), Junior English, Junior Mathematics.

SECOND YEAR—Senior Latin or Senior Greek, Senior English and History.

THIRD YEAR—Junior Physics, Honour Latin or Greek, Honour English and History.

FOURTH YEAR—Junior Philosophy, Honour Latin or Greek, Honour English and History.

(*c*)

FIRST YEAR—Junior Latin or Junior Greek, Modern Languages, Junior Mathematics, Junior English.

SECOND YEAR—Senior French and German, Senior English, History.

THIRD YEAR—Junior Physics, Honour French and German, Honour English and History.

FOURTH YEAR—Junior Philosophy. Honour French and German, Honour English and History.

II. PHILOSOPHY.

FIRST YEAR—Junior Latin, Junior Greek (or the equivalent of either in Modern Languages), Junior English, Junior Mathematics.

SECOND YEAR—Senior Latin, Senior Greek, Junior Philosophy.

THIRD YEAR—Junior Physics, Senior Philosophy, and Honour Philosophy.

FOURTH YEAR—Senior English, Honour Philosophy.

III. MATHEMATICS.

(*a*)

FIRST YEAR—Junior Latin, Junior Greek (or the equivalent of either in Modern Languages), Junior English, Junior Mathematics.

SECOND YEAR—Senior Mathematics, Junior Physics, Senior English.

THIRD YEAR—Honour Mathematics, Senior Physics.

FOURTH YEAR—Honour Mathematics, Junior Philosophy.

(*b*)

FIRST YEAR—Junior Latin, Junior Greek (or the equivalent of either in Modern Languages), Junior Mathematics, Junior English.

SECOND YEAR—Senior Mathematics, Junior Physics, Senior English.

THIRD YEAR—Honour Mathematics, Senior Physics, Honour Physics.

FOURTH YEAR—Junior Philosophy, Honour Physics.

IV. SCIENCE.

(*a*)

FIRST YEAR—Junior Latin, Junior Greek (or the equivalent of either in Modern Languages), Junior Mathematics, Junior English.

SECOND YEAR—Natural Science, Chemistry, Junior Philosophy.

THIRD YEAR—Junior Physics, Honour Chemistry, Honour Natural Science.

FOURTH YEAR—Senior English, Honour Chemistry, Honour Natural Science.

(*b*)

FIRST YEAR—Junior Latin, Junior Greek (or the equivalent of either in Modern Languages), Junior Mathematics, Junior English.

SECOND YEAR—Chemistry, Junior Physics, Junior Philosophy.

THIRD YEAR—Honour Chemistry, Higher Work in Physical Laboratory, Senior English.

FOURTH YEAR—Honour Chemistry, Higher Work in Physical Laboratory, Practical Astronomy.

These regulations apply to Matriculants of Session 1883-84 and thereafter. Matriculants of previous sessions may adhere to the former regulations or choose these, but cannot adopt either partially.

DEGREE OF M.A.

I.—This degree cannot be obtained until one year from the date of graduation as B.A.

II.—It is conferred upon candidates who have obtained Honours in any one of the Departments of the Honour Course.

III.—Candidates must offer a satisfactory Thesis upon some subject connected with their Honour Department. This Thesis must be sent in to the Registrar not later than the last day of March.

DEGREE OF D.Sc.

I.—This degree cannot be obtained until two years from the date of graduation as M.A.

II.—It is conferred upon candidates who have obtained first-class Honours in any two of the Departments of the Honour Course.

III.—The candidate must deliver in the University a course of at least three lectures upon some subject connected with one of his Honour Departments. These lectures must be sent into the Senate for approbation, not later than the last day of March.

DEGREE OF LL.D.

This degree is honorary, and is awarded for literary, scientific or professional distinction.

SUBJECTS OF STUDY.

LATIN.

Junior Class.

1885-6—Livy, B. XXII.
Virgil, Æneid, B. IX.
1886-7—Livy, B. XXII.
Horace, Odes, B. I.
Latin Grammar and Composition.
Translation from authors not specified.

Senior Class.

Cicero, Philippic II.
Virgil, Æneid, Bb. X., XI.
Latin Grammar and Composition.
Translation from authors not specified.

Honours.

Tacitus, Annals, B. I.
Livy, B. XXI.
Cicero, De Oratore, B. II.
Philippic II.
Pro Murena.
Lucretius, B. III.
Virgil, Æneid, Bb. VII., VIII., IX., X., XI., XII.
Plautus, Trinummus.
Terence, Phormio.
Horace, Odes and Satires.
Juvenal, Satires III., VII., VIII., X.
Translation from authors not specified.
Latin Grammar and Composition.

Books Recommended.

Crutwell's Roman Literature.
Peile's Etymology.
Papillon's Comparative Philology.
Wordsworth's Fragments and Specimens of Early Latin.
Allen & Greenough's Latin Grammar.

GREEK.

Junior Class.

1885-3—Xenophon, Hellenica, III., IV.
Euripides, Phœnissæ.
1886-7—Demosthenes, Olynthiacs.
Homer, Odyssey, B. VI.
Greek Grammar and Composition.
Translations from authors not specified.

Senior Class.

Thucydides, B. II.
Sophocles, Electra.
Greek Grammar and Composition.
Translation from authors not specified.

Honours.

Herodotus, B. IX.
Thucydides, B. III., VII.
Demosthenes, De Corona.
Aristotle, Ethics, B. I., II., X.
Plato, Republic, B. I.—IV.
Homer, Iliad. B. VI., XVIII., XXII.
Odyssey, B. VI., XII., XXI.
Æschylus, Agamemnon.
Prometheus.
Sophocles, Ajax.
Philoctetes.
Euripides, Medea.
Aristophanes, Clouds.
Pindar, Isthmian Odes.
Translation from authors not specified.
Greek Grammar and Composition.

Books Recommended.

Mahaffy's Greek Literature.
Goodwin's Greek Grammar.
Papillon's Comparative Philology.

MATHEMATICS.

JUNIOR CLASS.

Algebra.—Nature of Symbols and of operations with them—Synthetic Division—Factoring—Substitution—Fractions—Ratio and Proportion—Indices and Surds—

Theory of the Quadratic Equation—Elimination—Inequalities—Arithmetic, Geometric and Harmonic Series—Variation—Permutations, &c.—Binomial Theorem—Use of Logarithms, Exponential Equations—Continued Fractions—Square and Triangular Numbers—Indeterminate Co-efficients.

(The Text Book employed is "Queen's College Junior Algebra.")

GEOMETRY—Euclid, B. II., III., by modern methods only—B. VI., with portions of B. IV. and V. Elementary Geometry of Planes and Solids.

The work on Geometry will be supplemented by such modern methods as Continuity, Projection, Limits and Geometrical Plotting.

TRIGONOMETRY—The functions of Angles with their relations and simpler combinations. Application of these to the Triangle, the Polygon, and to the solutions of simple Trigonometrical problems.

SENIOR CLASS.

This is practically an Honour class; but being an extension of the work of the Junior class into the common departments of the higher mathematics it should be taken by every student who is preparing for the profession of a teacher.

ALGEBRA—Elementary determinants and their applications to Elimination. Elementary theory of Equations, and solution of higher numerical Equations. Theory of Indeterminate co-efficients. Vanishing expressions and ultimate ratios. Partial Fractions. Series: Convergency and Divergency; Summation of finite and infinite series; Reversion of Series. Algebraical Development of Functions. Binomial Theorem and its applications. Exponential Series. Logarithms and Logarithmic Series; Calculation of Logarithms. Development of Trigonometrical Functions. Circular Functions. Expressions for π, and calculation of its value. DeMoivre's formula. Summation of Trigonometric Series. Solution of Binomial Equations, &c.

GEOMETRY—Co-ordinate Geometry of lines of the first and second orders (Conics). Elements of Co-ordinate Geometry of three dimensions.

TRIGONOMETRY—All the principal relations of Plane Trigonometry. The first principles of the Differential Calculus. Problems and examples.

The following books may be consulted—

Todhunter's Algebra.
Gross's Algebra.
Muirs's Theory of Determinants.
Puckle's Conic Sections.
Salmon's Conic Sections.
Todhunter's Trigonometry.

HONOURS.

FIRST YEAR.

MODERN GEOMETRY—Theory of positive and negative in Geometry; of lines and points at infinity. Of loci, and of traced and enveloped curves. Theory of Geometrical Maxima and Minima. Theory of the Mean Centre. Of Concurrence and Collinearity. Theory of inverse points with respect to a circle. Problems.

SECOND YEAR.

MODERN GEOMETRY—Theory of Pole and Polar, with respect to a circle. Of the Radi al Axis. Of Centres and Axes of Similitude. Figures in perspective. Of Harmonic and Anharmonic Section; Harmonic and Anharmonic properties of the line and circle. Duality and Reciprocation. Involution and Homographic Systems. Problems.

In each Session the following Courses of Lectures will be given upon the Differential and Integral Calculus and closely allied subjects.

COURSE I.—Elementary, including Differentiation and Simple Integration, with various applications to Geometry and Physics. Double Differentiation and Integration with application. Development of Functions. Taylor's Series, &c. Maxima and Minima of one Variable. The Differential Calculus applied to Plane Curves. Areas, Surfaces, Volumes, &c., determined by Integration. Centre of Mass and Moment of Inertia.

Candidates are advised to consult—

Taylor's Elements of the Calculus.

COURSE II.—Higher Theorems in the Differential Calculus with applications. Methods of Integration. Definite Integrals and Gamma Functions. Determination of Mean Values, &c. Higher Plane Curves.

Differential Equations.

Calculus of Finite Differences.

Candidates may consult—

Williamson's Differential Calculus.
" Integral Calculus.
Boole's Differential Equations
" Calculus of Finite Differences.

The remaining Lectures upon the Honour work will be upon the following subjects, the groups being taken in alternate years:—

1886—Theory of Equations, with Determinants, Covariants and Invariants.

Analytic Geometry of Three Dimensions.

Quaternions.

Candidates may consult—

Burnside and Panton's Theory of Equations.
Frost's Solid Geometry, or Salmon's Geometry of Three Dimensions.
Aldis's Solid Geometry.
Kelland and Tait's Quaternions.
Hardy's Quaternions.

1887—Theory of Numbers. Probabilities. Modern Methods in Analytic Geometry, applied to Conics and other Plane Curves.

Spherical Trigonometry and its application in Geodesy, Astronomy, and Navigation.

Candidates may consult—

Salmon's Conic Sections.
Whitworth's Modern Analytic Geometry.
Todhunter's Spherical Trigonometry.
Brünow's Practical Astronomy.

A Candidate may take the whole of the Honour work in, at most, three examinations, the Honour work of the first and second years being in all cases taken at the same examination. But a candidate may offer the whole work at less than three examinations if he wishes to do so.

With respect to the Grouped Subjects, papers will be set in each year only upon the subjects taken up in that year; and as each candidate for Honours must take all the subjects prescribed in the Honour course (whether taken up in the lectures or not), he must arrange his examinations accordingly.

PHYSICS.

JUNIOR CLASS.

The various subjects will be treated to a great extent experimentally, but the simpler applications of Geometry, Algebra, and the rudiments of Trigonometry to physical questions will also be discussed in the lectures. The student is recommended to attend the Junior Mathematical Class before that of Physics. The subjects treated will be:—

I. Dynamics, (*a*) of Solids, (*b*) of Fluids.
Under this heading those subjects commonly called Mechanics, Hydrostatics, Hydrodynamics, and Pneumatics are included.

II. Properties of Matter—embracing such subjects as Mass, Density, Gravitation, Specific Gravity, Weight of Gases, Elasticity, Molecular Forces. Energy—its divisions and fundamental principles, Theories of Matter.

III. Heat—including Thermometry, Calorimetry (Specific and Latent Heats), Hygrometry, Transference of Heat (Conduction and Radiation), Dynamical Theory of Heat.

IV. Light (*a*) Geometrical Optics, (*b*) Physical Optics—including the Laws of Radiant Energy generally, the Construction and Uses of Optical Instruments, and Spectrum Analysis.

V. Acoustics, including the Physical Theory of Music and Optical Methods of studying Vibratory Motions

VI. Magnetism, with special reference to Terrestrial Magnetism.

VII. Electricity, including Frictional Electricity, Voltaic Electricity, Magneto-Electricity, Electro-Magnetism, Diamagnetism, Electro-Dynamics, Thermo-Electricity.

The only text-book used for the present will be Todhunter's Mechanics for beginners. The student is, however, recommended to provide himself with the following books for use in connection with the lectures and other class work:

1. Deschanel's Natural Philosophy or Ganot's Physics.
2. Everett's Units and Physical Constants.
3. Chambers' Mathematical Tables.

He will find Clerk Maxwell on Matter and Motion, and Tait's Recent Advances in Physical Science very valuable as works of reference.

SENIOR CLASS.

The work done in this class will be a continuation of that done in the Junior with applications of higher mathematical analysis. The knowledge of Mathematics expected of the student is such as is given in the Senior Mathematical Class. In preparation for the lectures the student may read the following works:

In Dynamics: Thomson and Tait's Elementary Natural Philosophy, Phears' Hydrostatics, Frosts' Newton's Principia.

In Heat: Balfour Stewart's Heat, Clark Maxwell's Theory of Heat, Tait's Thermodynamics

In Optics: Dupuis' Geometrical Optics, Lloyd's Wave Theory of Light.

In Acoustics: Taylor's Sound and Music.

In Electricity: Cumming's Theory of Electricity.

HONOURS.

Students studying for Honours will have the opportunity of reading with the Professor the applications of the Higher Mathematics to Physics. A knowledge of the fundamental principles of the Differential and Integral Calculus is necessary.

The subjects taken up first will be Dynamics of a Particle and of a Rigid Body, for which the student may read the following works :

1. Tait and Steele's Dynamics of a Particle.
2. Todhunter's or Minchin's Analytical Statics.
3. Pirie's Lessons on Rigid Dynamics.

PHYSICAL LABORATORY.

The Physical Laboratory is open for the use of students from 10 till 15 o'clock, during the session. Its object is two-fold: (1) to make students familiar with physical instruments, and the modes of using the same, so as to enable them to verify what is taught as the true interpretation of physical phenomena, and the laws which govern these; (2) to render assistance to competent students to carry on original investigations.

MENTAL AND MORAL PHILOSOPHY AND POLITICAL ECONOMY.

JUNIOR CLASS.

The books read in this class are Jevons' Lessons in Logic, Plato's Republic, Aristotle's Ethics, and Rogers' Manual of Political Economy.

The Lectures embrace: (1) an examination of the method of Aristotelian Logic; (2) a Critical Account of Philosophical Systems; (3) the Outlines of a System of Philosophy, and (4) a Discussion of the Leading Principles of Political Economy.

Weekly exercises are required of students.

SENIOR CLASS.

This class deals with the Higher Problems of Philosophy. During the present Session the work will consist mainly of (1) the Study and Critical Examination of the Philosophy of Kant in its relation to English

Philosophy past and present, and (2) the discussion of the principles of Psychology and Ethics.

The books read in this class are Watson's Philosophy of Kant in Extracts, Wallace's Logic of Hegel, Green's Prolegomena to Ethics, Fraser's Selections from Berkeley and Mill's Logic, Book III.

Students are required to write the essays prescribed.

PRIVATE CLASS.

This class is intended partly for the study of the work prescribed for Honours, but mainly for the independent investigation by students of philosophical systems and theories.

HONOURS.

A. MENTAL PHILOSOPHY.

Candidates will be examined on the following books:

Plato's Republic and Theætetus.
Aristotle's De Anima.
Descartes' Discourse on Method and Meditations.
Locke's Essay on the Human Understanding.
Berkeley's Philosophical Writings (Fraser).
Hume's Treatise on Human Nature, Vol. I., with Green's Introduction (Green and Grose's edition).
Kant's Critique of Pure Reason and Prolegomena.
Mill's System of Logic.

B. MORAL PHILOSOPHY.

Candidates will be examined in the following books:

Aristotle's Nichomachean Ethics.
Spinoza's Ethics and De Intellectus Emendatione.
Hume's Treatise on Human Nature, Vol. II., with Green's Introduction (Green and Grose's edition).
Kant's Critique of Practical Reason (Abbott).
Hegel's Philosophy of History.
Maine's Ancient Law.

Familiarity with the substance of the main philosophical systems of ancient and modern times is expected.

C. POLITICAL ECONOMY.

Candidates are required to show a thorough knowledge of the Principles of Political Economy. They will be examined on the following books, although a minute knowledge of them is not expected:

Smith's Wealth of Nations (Rogers' edition).
Mill's Principles of Poli ical Economy.
Fawcett's Manual of Political Economy.
Roscher's Principles of Political Economy.
Jevons' Money and Mechanism of Exchange.
Cunningham's Growth of English Industry and Commerce.
Brentano's Guilds and Trade Unions.

In addition, they are required to write an essay on Mr. Henry George's "Progress and Poverty," which must be given in to the Registrar not later than April 2, 1886.

CHEMISTRY.

Lectures on the general principles and Laws of Chemistry; the more commonly occurring elements and their compounds; an outline of Crystallography; and Organic Chemistry.

BOOKS FOR CON ULTATION—Roscoe's Elementary Chemistry; Crum Brown's Elements of Chemistry; Fownes' Chemistry by Watts; Miller's Chemistry.

HONOURS.

The course for Honours extends over two years; and comprises theoretical and practical work.

THEORETICAL—The subjects to be studied during the session of 1885-1886, Organic Chemistry and Mineralogy. During the session of 1886-1887, Chemical Technology and Chemical Physics.

BOOKS FOR CONSULTATION—Wagner's Chemical Technology; Miller's Chemical Physics; Remsen's Organic Chemistry; Collins' Mineralogy; Lockyer on the Spectroscope.

PRACTICAL—The Laboratory work for the *first year* consists of the preparation and examination of the commoner elements and compounds, followed by a course in simple Qualitative Analysis.

The *second year* is occupied with Complex Qualitative Analysis and Quantitative Analysis.

THE LABORATORY.

The Laboratory is open from 9 A.M. to 4 P.M. on Monday, Tuesday, Wednesday, Thursday, and Friday. and from 9 A.M. to 12 on Saturday.

Each student is supplied with a set of apparatus, and is liable for breakage.

BOOKS—Macadam's Practical Chemistry; Thorpe's Qualitative Analysis; Fresenius' Qualitative Analysis; Sutton's Volumetric Analysis.

FOR STUDENTS OF MEDICINE.

A Special Course of lectures is given, dealing with the facts of Chemistry as related to Medicine.

A Practical Class is conducted during three months of the session. In this class each student examines for himself the properties of chemical substances and studies systematic testing.

A three months' course in the chemical laboratory is taken as equivalent to the practical class.

BOOKS—Crum Brown's Elements of Chemistry; Macadam's Practical Chemistry.

NATURAL SCIENCE.

The lectures embrace an outline of the subjects of Botany, Zoology, and Geology; two months being devoted to each.

The lectures on Botany deal with the Morphology of the Cell, the Tissues and the various organs of

plants; the arrangements for cross-fertilization; the elements of plant-food; assimilation, metastasis, movements of water and gases in the plant; effects of temperature; principles of classification; the characters of a number of typical orders, illustrated by the examination of specimens and Botanical Charts.

The lectures on Zoology include a description of typical specimens of every branch, or large division of animals. The Morphology, including Histology, Physiology, Mode of Nutrition, Reproduction, and Distribution of individual specimens is fully illustrated, and the characters according to which they are classified are carefully studied. The Human Skeleton is fully described.

The subject dealt with in the lectures on Geology are:—Lithological Geology, Dynamical Geology, and an outline of the Geological History of the Globe, with special reference to the formations found in Canada. The lectures are illustrated by specimens and diagrams.

Students are required to give in monthly essays on prescribed subjects.

No text-book is used, but the following works must be consulted:

Huxley and Martin's Elementary Biology.
Gray's Structural Botany.
Bessey's Botany.
Packard's Zoology.
Dana's Manual of Geology.

HONOURS.

The course for Honours extends over two years, and consists of Book-work and Laboratory work. Students intending to take Honours will find it greatly to their advantage to collect as many specimens as possible of the objects belonging to each department of study.

FIRST YEAR EXAMINATION.

Botany—A practical acquaintance with the leading orders of the Phænogamous plants of Canada. Gray's Manual of Botany and Wood's Class-Book of Botany will be used for the determination of species.

Gray's Structural Botany.
Bessey's Botany.

Zoology—An accurate knowledge of the structure, habits, and distribution of all the native species of one Class or Division of the Vertebrated Animals of Canada.

Huxley's Vertebrated Animals.
Jordan's Manual of American Vertebrates.
Packard's Zoology.
Foster and Balfour's Elements of Embryology.

Geology—A practical acquaintance with the common rocks and minerals.

An accurate knowledge of

Dana's Manual of Geology.
Lyell's Principles of Geology.
Page's Physical Geography.

SECOND YEAR EXAMINATION.

Botany—A more extensive knowledge of general Botany, including Distribution of Plants in Time and Space. A practical acquaintance with one of the larger Divisions or Classes of the Cryptogamous plants of Canada.

Economic Botany.
Sachs' Text-Book of Botany.

Zoology—An accurate knowledge of the Morphology, Development and Distribution in Time and Space of the principal Groups of Animals. A special acquaintance with some larger Class or Division of the Invertebrated Animals of Canada.

Huxley's Invertebrated Animals.
Wallace's Distribution of Animals.
Mivart's Elementary Anatomy.
Huxley's Elementary Physiology.

Geology—A more extensive knowledge of theoretical and practical Geology. A special acquaintance with Canadian Geology.

Chapman's Geology of Canada.
Nicholson's Palæontology.
Croll's Climate and Time.

HISTORY.

Lectures. I. Ancient History—(1) On Early Aryan Institutions. (2) On the Development of Greek and Roman Civilization.

II. Modern History—(1) On the Feudal System. (2) On the rise of the Italian Republics and the Communes in France. (3) On the Development of the French Monarchy. (4) On the British Constitution.

Text Books—(1) Rawlinson's Manual of Ancient History. (2) Hallam's Middle Ages.

Books recommended—Gladstone's Juventus Mundi, Curtius' History of Greece, Grote's History of Greece, Bœck's Public Economy of the Athenians, Mommsen's History of Rome, Guizot's History of Modern Civilization, Stubbs' Constitutional History of England, Hallam's and May's History of the British Constitution, Sir James Stephens' Lectures on the History of France, Taswell Langmead's English Constitutional History.

HONOURS.

First Year—(1) Guizot's Representative Government. (2) Stubbs' Constitutional History of England, Vols., I., II.

Second Year—(1) Stubbs' Constitutional History of England, Vol. III. (2) Hallam's Constitutional History from Henry VII. (3) May's Constitutional History.

RHETORIC AND ENGLISH LITERATURE.

JUNIOR CLASS.

Lectures. I. On English Language.
II. On Rhetoric.
III. Critical Review of works of various authors in Prose and Poetry, including the following:

1885–6—Addison's Essays in *Spectator*, Nos. 411 to 421.
Macau ay's Frederick the Great.
Shakespeare's Merchant of Venice.
1886–7—Addison's Essays in Spectator, Nos. 267, 273, 279, 285, 291, 297, 303 309, 315, 321, 327, 333.
Macaulay on Milton.
Shakepeare's Timon of Athens.
1887–8—Johnson's Rasselas.
Burke's Reflections on the French Revolution.
Shakespeare's Ju ius Cæsar.

SENIOR CLASS.

Lectures. I.—On Prosody.
II.—On the Literature of the 17th and 18th Centuries.

Weekly Essays are required in each class.

Books recommended—Max Muller's Science of Language, Marsh's Lec ure on the English Language, Maetzner's English Grammar, Craik's English Literature, Taine's English L tera-ture, Gervinus' Commentaries on Shakespeare, Dowden's Shakespeare's Mind and Art, Hudson's Shakespeare's Life. Art. and Characters, Ayres' Verbalist, Hodgson's Errors in Writing English.

HONOURS.

First Year—Marsh's Anglo-Saxon Grammar.
Thorpe's Ana ecta-Saxonica.
Chaucer's Prologue, Knight's Tale, None's Priest's Tale, Spenser's Faery Queene, Books I. and II.
Second Year—Beowulf. Milton's Hymn on the Nativity. Il Pen oeroso and L'Allegro. Lectures on the Teutonic Sagas.

MODERN LANGUAGES.

In all the examinations of this Department passages will be set for translation from works not specified. No candidate shall be entitled to first-class Honours, unless the examiner be satisfied of the candidate's ability to maintain a conversation in these languages.

GERMAN.

Junior Class.

Otto's German Grammar. Composition.
Immermann's Der Oberhof. (Pitt Press Series.)
Schiller's Maria Stuart.
Outlines of the History of German Literature (Helen Conant).

Senior Class.

Composition. History of the Language.
Gœthe, Tasso.
Schiller's Dreissig Jæhrigen Kriegs (Bk. II.).

Honours.

Gœthe, Faust, 1st part.
Wieland, Oberon, Cantos VII. to XII.
Lessing, Nathan der Weise.
Nibelungen Lied, Ave tr. I. to V.
Schleicher, Die Deutsche Sprache.
Helfenstein, Comparative Grammar of Teutonic Languages.
Gostwick and Harrison's "Outlines of German Literature."

FRENCH,

Junior Class.

Grammar. Composition.
Erckmann-Chatrian, Le Conscrit de 1813.
Lamartine, Christophe Colomb.
Primer of French Literature (Saintsbury).

Senior Class.

Louis XIV. et ses contemporains (Clarendon series).
Corneille, Horace.
Voltaire, Alzire.
Racine, Iphigénie.
History and Etymology of the French Language.

Honours.

Victor Hugo, Hernani.
Molière, Les Fourberies de Scapin, Le Tartufe.
Corneille, Cinna, Le Cid.
Cousin, Introduction à l'histoire de la Philosophie.
Vinet, Etudes sur Blaise Pascal.
Brachet, Grammaire Historique.
Demogeot, Litérature Française.
Littré, Histoire de la Langue Française.
Diez, Grammaire des Langues Romanes.

FACULTY OF LAW.

MATRICULATION.

I.—The Junior Matriculation examination is the same as the Junior Matriculation in Arts.

II.—The Senior Matriculation examination is the same as the Senior Matriculation in Arts, with the addition of Taswell-Langmead's Constitutional History.

DEGREE OF LL.B.

I.—The course of study for students who have passed the Junior Matriculation examination extends over four sessions, and for students who have passed the Senior Matriculation over three sessions.

II.—Junior Matriculants must take the following subjects :

Junior Latin.
Senior Latin.
Junior Mathematics.
Junior Physics or Chemistry.
Junior French.
Senior French.
Junior Philosophy and Political Economy.
English Literature.
History.
{ Roman Law and
{ Constitutional Law and History.
The Law of Real Property.
Equity.
Common Law.
Criminal Law and Medical Jurisprudence.
Commercial Law.

III.—Senior Matriculants must take the following subjects :

Senior Latin.
Junior Physics or Chemistry.
Senior French.
Junior Philosophy and Political Economy.
English Literature.
History.
{ Roman Law and
{ Constitutional Law and History.
The Law of Real Property.
Equity.
Common Law.
Criminal Law and Medical Jurisprudence.
Commercial Law.

IV.—The candidate for graduation must in each session pass an examination upon the subjects in Arts he has studied, but he is not allowed to present himself for examination upon more than three of those subjects at one time, unless he has previously failed in some subject.

V.—He must also pass an examination in the last year of his course in all the Professional subjects prescribed.

CURRICULUM OF LAW FACULTY.

The legal studies for the degree of LL.B. will extend over three sessions.

Every candidate must have regularly attended the classes prescribed in Constitutional History, Criminal and Commercial Law, Common Law, Real Property Law, Equity, Roman Law, and Medical Jurisprudence, throughout his course.

Any graduate in Arts of Queen's University, who is also a Barrister-at-Law, will be admitted to the degree of LL.B. upon passing an examination to be prescribed by the Faculty.

COURSE OF INSTRUCTION.

1. Constitutional History.—Two lectures a week. Text-books recommended—Stubbs' Constitutional History, Hallam's History of British Constitution, Taswell-Langmead's English Constitutional History.

2. Criminal and Commercial Law.—One lecture a week. Text-books recommended—Smith's Mercantile Law; Blackstone's Commentaries, Vol. IV.; Russell on Crimes; Harris' Criminal Law.

3. Roman Law.—One lecture a week during the Second and Third years. Text-books—Justinian (Sanders' edition), or Tomkins and Jenckens' Compendium of Roman Law, Kent's Commentary on International Law, or Wheaton's International Law.

4. Common Law.—Two lectures a week. Text-books—*First year* Smith's Manual of Common Law and Blackstone's Commentaries, Vol. I. *Second and Third Years*, Smith and Pollock on Contracts. Underhill on Torts.

5. Medical Jurisprudence.—Two lectures a week during the third year. Text-book – Taylor's Medical Jurisprudence.

6. Real Property.—One lecture a week during first year. Text-book—Williams on Real Property. During second and third years, two lectures a week. Text-books—Leith's Blackstone, Dart's Vendors and Purchasers.

7. Equity.—One lecture a week during first year; two lectures a week during second and third years. Text-books—Smith's Manual of Enquiry, Snell's Principles of Equity, Taylor's Equity Jurisprudence.

Prizes will be given to the students of the first year, standing first and second at the written examinations at the close of the session.

Graduates in Arts, being Barristers-at-Law, will be admitted to the degree of LL.B. upon passing an examination on the following subjects: Taswell-Langmead's English Constitutional History, May's Constitution History, Russell on Crimes, Justinian's Institutes (Sandars' edition), Tomkins and Jenckens' Compendium of Roman Law, Wheaton's International Law, Pollock on Contracts, Underhill on Torts, Dart's Vendors and Purchasers, Snell's Principles of Equity, Taylor's Equity Jurisprudence, Maine's Ancient Law.

Candidates are required to send notice to the Registrar of their intention to attend this examination by the 20th day of March.

FACULTY OF THEOLOGY.

Matriculation and pass examinations begin on Wednesday, 4th November.

The prescribed order of classes must be observed by all students who are candidates for the degree of Bachelor of Divinity.

I. DIVINITY.

Lectures on the canonicity, authenticity, genuineness and credibility of the Biblical Records; the Inspiration and authority of the Scriptures; Systematic Theology; the Pastoral Office; and Homiletics—with prelections and examinations on Hill's Lectures in Divinity.

II. HEBREW AND CHALDEE.

FIRST YEAR.

Wolfe's Hebrew Grammar.
Gen. I., XXVII., XXVIII.
1 Sam. I.—IV.
Ps. XCII.—CII.
Translations into Hebrew.

SECOND YEAR.

Gesenius' Hebrew Grammar.
Lev. XXII., XXIII.
Deut. I., II.
Jer. XIX.—XXI.
Is. VI.—VIII.
Prov. X.—XII.
Ps. LXXII.—LXXIX.
Translations into Hebrew.

THIRD YEAR.

Gesenius' Hebrew Grammar.
Müller's Hebrew Syntax.
Winer's Chaldee Grammar.
Is. XL.—L.
Job XXXVIII., XXXIX.
Dan. I., II., VII.
Ezra II., III.
Translations into Hebrew.

III. APOLOGETICS.

Lectures on Historical and Philosophical Apologetics.

IV. BIBLICAL CRITICISM.

1. Old Testament Exegesis—Haggai, Zechariah and Malachi in LXX. Lectures—Introductory and Exegetical.
2. New Testament Exegesis—Epists. to Gal, Eph., Phil., Col, Thess., Tim, Titus Philem, Heb., Jas. Lectures on N. T. Canon; Introduction; Criticism.

V. CHURCH HISTORY.

From the Council of Nicea to the Reformation.

The Church requires the following discourses to be delivered during the course :—Homily ; Lecture and Greek Exercise ; Sermon and Hebrew Exercise.

MATRICULATION.

1885-86—Westminster Confession ; Hill's Lectures, Bk. I. ; Acts 1-12, in Greek and English ; Examination in Hebrew on Regular Verb and Pronouns, and Genesis, ch. 1., with analysis of the Regular Verbs and Pronouns contained in it.

PASS EXAMINATIONS.

On the work of the session.

DEGREE OF BACHELOR OF DIVINITY.

REGULATIONS.

I.—Candidates for the degree of Bachelor of Divinity (B.D.), must be graduates in Arts of this University, or of a University whose degrees are recognized by the Senate.

II.—The degree shall not be conferred until the candidate has completed his theological curriculum, with a view to the ministry in the Church to which he belongs, and has passed a satisfactory examination in the branches of Theology taught in the University.

III.—The subjects of examination shall be in two departments, the first embracing—(1) Church History, (2) Biblical Criticism, and (3) Systematic Theology.

IV.—Candidates who have completed the theological course may be examined in either of these departments, and may defer their examination in the other department, provided there be not a greater interval than two years between their two examinations.

V.—Students who have completed all the sessions but one of their theological course, may be admitted to examination in the first department.

VI.—A candidate may, subject to the preceding regulations, appear at any University examination in Theology, provided he gives two weeks' notice of his intention to the Registrar.

VII.—When a student, who is a candidate for the degree, shall obtain at a pass examination on any subject two-thirds of the marks allotted to the subject, he may, on recommendation of the examiner, be exempted from further examination on that subject.

SUBJECTS OF EXAMINATION.

DEPARTMENT I.

1. Evidences of Religion, Biblical Introduction, and Inspiration of Scripture.

2. Hebrew, Isaiah xl.—lxvi. Chaldee, Daniel ii., iii., vii.

DEPARTMENT II.

1. Church History—Centuries i.—iii. ; the Reformation ; the Church in Scotland.

2. Biblical Criticism—Epistle to Romans in Greek ; Biblical Hermeneutics ; Hammond's Textual Criticism of New Testament ; Introduction to Pentateuch and Gospel of John.

3. Systematic Theology—Person of Christ, Doctrine of Sin, Doctrine of the Atonement, Justification, Work of the Holy Spirit.

The following books may be consulted : Paley's Evidences, Butler's Analogy, Tulloch's Burnett Prize on Theism, Mozley's Bampton Lectures on Miracles, Trench on the Miracles (preliminary essay), Westcott on the Canon of the New Testament, Lee on Inspiration, Dorner on the Person of Christ, Liddon's Bampton Lectures on our Lord's Divinity, Tulloch on the Christian Doctrine of Sin, Crawford on the Atonement, Grotius de satisfactione Christi, Hill's Lectures in Divinity, Christian Dogmatics (Van Oosterzee's and Martensen's), Keil on the Old Testament and Bleek on the New Testament, Killen's Old Catholic Church, Fisher's History of the Reformation, Biblical Hermeneutics (Elliott & Harsha).

GRADUATION IN MEDICINE.

The Degree of Doctor of Medicine (M.D.) is conferred upon candidates who comply with the following regulations :

I.—Except as provided in the next regulation, every candidate must pass a matriculation examination upon the following subjects :

English Language, Grammar and Composition.
Arithmetic, to the end of Decimal Fractions.
Algebra, to the end of Simple Equations.
Geometry, first two books of Euclid.
Latin, same as Matriculation in Arts, or a full equivalent.
Options.—Either Natural Philosophy, as in Stewart's Physics, or one book in Greek, French or German.

II. Graduates from a recognized University are not required to pass the above Matriculation examination; and a certificate of having passed the examination before the College of Physicians and Surgeons of Ontario, or of Quebec, will be accepted by this University.

NOTE.—As the Royal College of Physicians and Surgeons (England) requires Physics in Matriculation, those intending to take its degree should pass in Stewart's Physics.

III.—Candidates who are not graduates in Arts must furnish evidence of having attended some recognized Medical School for not less than four full sessions, and must pass all the required examinations.

Candidates who are graduates in Arts will be required to attend only three sessions.

EXAMINATIONS.

IV.—The examinations required are a Primary, an Intermediate, and a Final.

1. The Primary examination is upon the subjects of Botany, Theoretical Chemistry, Practical Chemistry, and Physiology. One session in Botany, two in Theoretical Chemistry, and two in Physiology are required.

2. The Intermediate Examination is upon Anatomy, Materia Medica, Medical Jurisprudence and Histology, and is open to students only at the close of their third session. Two sessions in Medical Jurisprudence, in Anatomy and in Materia Medica are required. Students who are graduates in Arts are allowed to take the Intermediate and the Primary Examinations at the same time.

3. The final examination is open to students at the close of their course, and is upon Practice of Medicine, Surgery, Midwifery, and Sanitary Science. Two sessions' attendance upon each is required.

V.—A candidate cannot be admitted to any of the foregoing examinations, until he has furnished satisfactory evidence of having complied with the regulations in regard to Matriculation.

PRIZES.

Besides University Prizes, Medals, etc., open to Medical students, the following prizes are offered by the Faculty every year, viz. : Two House Surgeoncies of the Kingston Hospital—six months each—and two Demonstratorships of Anatomy, value $60 each. These prizes are awarded to the four students making the highest number of marks at the second professional examination.

NOTICES.

1. The examinations of the Medical Council will be held in the City of Kingston as well as in Toronto, so that students of this College will be saved the trouble and expense of attending examinations in Toronto.

2. Persons desiring to obtain full information respecting the curriculum in Medicine, Fees, etc., should apply to the Registrar or to the President of the Medical Faculty.

SCHOLARSHIPS.

SCHOLARSHIPS IN ARTS.

Any student who passes in English is eligible for a scholarship; but scholarships marked *close* can be held only by students having in view the ministry of the Presbyterian Church, being given by the founders upon that condition.

Scholarships awarded upon matriculation examinations are tenable during the first session, and those awarded upon sessional examinations are tenable during the following session, except *open* scholarships, gained by students in the last year of their course in Arts, which are paid at once.

Successful candidates for scholarships must make *at least* two thirds of the number of marks allotted to the subject or subjects upon which the scholarship is awarded.

I. JUNIOR MATRICULATION SCHOLARSHIPS.

MACKERRAS MEMORIAL.

Founded in memory of the late Professor Mackerras. Value, $100. Awarded upon the matriculation examinations in Latin and Greek.

GUNN.

Given by Alexander Gunn, Esq., M.P. Value, $100. Awarded upon the matriculation examination for General Proficiency.

WATKINS.

Founded by the late John Watkins, Esq., Kingston. Value, $80. Awarded upon the matriculation examination in Classics, Mathematics and English, and tenable only by candidates who have spent one year at the Kingston Collegiate Institute.

LEITCH MEMORIAL NO. 1.

Founded in memory of the late Principal Leitch. Value, $57. Awarded upon the matriculation examination in Mathematics.

SENATE NOS. 1, 2 AND 3.

These Scholarships, worth over $100 each, are not paid in money. They exempt from Class and Registration Fees for the four years' course.

MOWAT.

Founded by the late John Mowat, Esq., Kingston. Value, $50. Awarded to the best candidate at the special oral examination on Arithmetic. Competition will take place on 3rd October.

MARION STEWART M'DONALD.

Founded by John S. McDonald, Esq., Fond du Lac, Wis. Value, $100. Given to a deserving student or students from Glengarry Co., Ont.. and awarded after the matriculation examinations.

M. C. CAMERON.

Founded by M. C. Cameron, Esq., M.P. Value, $60. Given to the best Gælic scholar, reader or speaker. The examination takes place after the matriculation examinations.

M'NAB AND HORTON.

Awarded after the matriculation examinations on the nomination of the Kirk-Session of Renfrew.

II. SCHOLARSHIPS AWARDED ON SESSIONAL EXAMINATIONS.

FOUNDATION NO. 1.

Value, $50. Awarded upon the sessional examination in Junior Latin.

FOUNDATION NO. 2.

Value, $50. Awarded upon the Sessional Examination in Junior Greek.

FOUNDATION NO. 3.

Value, $50. Awarded upon the sessional examination in Senior English Literature.

ST. ANDREW'S CHURCH, TORONTO. (CLOSE.)

Given by the session of St. Andrew's Church, Toronto. Value, $50. Awarded upon the sessional examination in Senior Greek.

TORONTO. (CLOSE.)

Founded by the Ladies' Association of St. Andrew's Church, Toronto. Value, $60. Awarded upon the sessional examination in Senior Latin.

GLASS MEMORIAL. (CLOSE.)

Founded in memory of the late Henry Glass, Esq., of Sarnia, by his widow. Value, $35. Awarded upon the sessional examination in Junior Mathematics.

M'INTYRE. (CLOSE.)

Founded in 1876 by Mrs. Margaret W. McIntyre, Perth, Ont. Value, $24. Awarded upon the sessional examination in Senior Mathematics.

FOUNDATION NO. 4.

Value, $50. Awarded upon the sessional examination in Junior Philosophy.

FOUNDATION NO. 5.

Value, $50. Awarded upon the sessional examination in Junior Physics.

FOUNDATION NO. 6.

Value, $50. Awarded upon the sessional examination in Junior Chemistry.

NICKLE.

Given by William Nickle, Esq., Kingston. Value, $50. Awarded upon the sessional examination in Natural Science.

CATARAQUI.

Given by a friend in Kingston. Value, $50. Awarded upon the sessional examination in History.

SCHOLARSHIPS IN THEOLOGY.

I. MATRICULATION SCHOLARSHIPS.

DAVID STRATHERN DOW.

Founded in 1876 by David Strathern Dow, Esq., Whitby, Ont. Value, $100.

BUCHAN NO. 1.

Founded in 1875, by bequest of the Rev. Alexander Buchan, Stirling, Ont. Value, $90.

BUCHAN NO. 2.

Founded by Rev. A. Buchan. Value, $75.

BUCHAN NO. 3.

Founded by Rev. A. Buchan. Value, $60.

DOMINION.

Founded in 1870 by a gentleman now resident in Nova Scotia. Value, $70.

CHURCH OF SCOTLAND, NO. 1.

Given out of funds granted by the Colonial Committee. Value, $50.

II. SCHOLARSHIPS AWARDED AT CLOSE OF SESSION.

ANDERSON, NO. 1.

Given by Robert Anderson, Esq., Montreal. Value, $50. Awarded upon the sessional examination in Second Year Divinity.

ANDERSON, NO. 2.

Given by Robert Anderson, Esq. Value, $30. Awarded upon the sessional examination in Junior Divinity.

ANDERSON, NO. 3.

Given by Robert Anderson, Esq. Value, $20. Awarded upon the sessional examination in Third Year Divinity.

HUGH M'LENNAN.

Given by Hugh McLennan, Esq., Montreal. Value, $25. Awarded upon the best sessional examination in Church History.

CHURCH OF SCOTLAND, NO. 2.

Given out of funds granted by the Colonial Committee. Value, $40. Awarded upon the sessional examination in Junior Hebrew.

CHURCH OF SCOTLAND, NO. 3.

Given out of funds granted by the Colonial Committee. Value, $40. Awarded upon the sessional examination in Second Year Hebrew.

CHURCH OF SCOTLAND, NO. 4.

Given out of funds granted by the Colonial Committee. Value, $40. Awarded upon the sessional examination in Third Year Hebrew and Chaldee.

MACKERRAS MEMORIAL PRIZE.

Given by the congregation of Williamstown, in memory of the late Professor Mackerras. Awarded upon the sessional examination in Greek Testament Exegesis. Value, $25 in books.

RANKINE.

Founded in 1881 by the late Alexander Rankine, Esq., Leamington, Eng. Value, $55. Awarded upon the sessional examination in Apologetics.

LEITCH MEMORIAL, NO. 2.

Founded in 1867 in memory of the late Principal Leitch, by subscribers in Scotland and Canada. Value, $80. Awarded upon a sessional examination, and tenable during three successive years, should the successful candidate, after the completion of his theological curriculum at this University, continue his studies at this or any European University. Candidates must have the degree of B.A. The next competition will take place in April, 1887 or 1888. Subjects of examination:—The Epistle to Romans and Hebrews in Greek, Psalms I.—XXV., in Hebrew, Butler's Analogy, and the Theological Lectures of the session.

SPENCE.

Founded in 1879 by the late Rev. Alex. Spence, D.D., formerly minister of St. Andrew's Church, Ottawa. Value, $60. Awarded upon the sessional examination for general proficiency at the close of the first year in Theology. Tenable during the second and third year in Theology. The next competition will take place in 1886.

CHURCH BURSARIES.

These are awarded to students, who havenot obtained scholarships, and who are preparing for the ministry of the Presbyterian Church in Canada. Recipients must sign a written declaration to repay the money should they change their intention with regard to the ministry. Recommendations accompanying contributions for the benefit of particular students, whether matriculants or not, are duly observed. (See By-laws.)

UNIVERSITY PRIZES.

These are prizes in money for literary articles, essays, etc., as specified under each particular prize. The prizes are given at Convocation.

CONDITIONS OF COMPETITION.

1. Competitive papers (except for Thorburn, which see) must be given in to the Secretary of the Senate not later than the 7th November.

2. Each paper is to bear a motto, instead of the author's name, and to have attached to it a sealed envelope, bearing the same motto and containing a written declaration over the author's signature, to the effect that it is his unaided composition.

3. The envelope attached to successful papers shall be opened and the writer's name made known at the closing Convocation of the session.

4. The best productions must be reported by the examiners to be of sufficient merit.

5. All successful productions shall be the property of the University, and be at the disposal of the Senate.

LEWIS.

Value, $25. Given for the best lecture on Matthew XVII., 1-8 inclusive. Open to students of Theology registered in session 1885-6.

MACPHERSON.

Value, $25. Given by the Hon. David L. Macpherson, Toronto, for the best essay on the Influence of Britain on India. Open to registered students of the present or preceding session.

LATIN AND GREEK PROSE COMPOSITION.

Two prizes, each of the value of $10 in books, open to registered students of the present or preceding session, are offered for competition among undergraduates for the best composition in Latin and Greek Prose respectively. Subjects for composition, 1884-5 :—Latin Prose, Burke's Speeches, Nabob of Arcot's Debts, from "When at length Hyder Ali found," to "leave it to your general conceptions." Greek Prose, Grote's History of Greece, Chapter LVIII., from "The moment immediately succeeding," to "the operation of Chalkidic sympathies."

THORBURN.

Value, $40. Given by John Thorburn, Esq., M.A., LL.D., (President of the Ottawa Literary and Scientific Society), for the best history of the County of Glengarry—the history to contain details of such matters as the original characteristics, struggles, etc., of the first settlers; the rise and progress of municipal institutions, mechanics' institutions, benevolent, industrial and other establishments, newspapers, etc.; the first churches, schools, etc.; the development of agricultural and mineral resources; and events of a general character by which the country may have been particularly affected. *Any person may compete.* Competitive papers must be in the hands of the Registrar, Rev. George Bell, LL.D., not later than the 15th February. The successful history, or a copy of it, shall be placed in the archives' office at Ottawa.

MEDALS.

No Gold Medal will be awarded to any candidate who fails to obtain three-fourths of the whole number of marks. No Silver Medal will be awarded to any candidate who fails to obtain at least two-thirds of the whole number of marks.

PRINCE OF WALES' GOLD MEDAL IN CLASSICS.

For the best examination on the honour work in Latin and Greek. Open to all registered students.

CARRUTHERS' GOLD MEDAL IN PHYSICS OR MATHEMATICS.

Given by John Carruthers, Esq., Kingston, for the best examination on the honour work. Open to all registered students.

CARRUTHERS' GOLD MEDAL IN CHEMISTRY.

Given by John Carruthers, Esq., for the best examination on the honour work in Chemistry. Open to all registered students.

THE MAYOR'S GOLD MEDAL IN MENTAL AND MORAL PHILOSOPHY.

Given last session by E. H. Smythe, Esq., LL.D., for the best examination on the honour work in Mental and Moral Philosophy, as prescribed for the session. Open to all taking the honour work in those subjects.

CHANCELLOR'S GOLD MEDAL IN HISTORY AND ENGLISH LANGUAGE AND LITERATURE.

Given by the Chancellor for the best examination on the honour work in those subjects, with an essay on "The Feudal System in England." Open to all taking the honour work.

SILVER MEDAL IN POLITICAL ECONOMY.

Given last by William Harty, Esq., for the best examination on the honour work in Political Economy. Open to students attending classes in Arts, Law, Medicine or Theology.

PRINCE OF WALES' SILVER MEDAL IN MODERN LANGUAGES.

For the best examination on the honour work in French and German Open to all taking the honour work.

PRINCE OF WALES' SILVER MEDAL IN NATURAL SCIENCE.

For the best examination in the honour work in Natural Science. Open to all taking the honour work.

PRINCE OF WALES' SILVER MEDAL IN CLASSICS.

For the candidate who stands second in the examination on the honour work in Latin and Greek.

LIST OF STUDENTS, SESSION 1884-5.

IN ARTS.

Those marked with Asterisk are Students for the Ministry of the Presbyterian Church in Canada.

Name and Residence.	Year of Attendance.	Summer Residence.	Where Educated.
Allen, Thomas Grant	1	Brockville	Brockville H. S.
Armour, James	4	Perth	Perth C. I.
Ashton, John Joseph	3	Darlington	Bowmanville H. S
Bain, Angus U	1	Kingston	Kingston C. I.
Bain, William G	3	Kingston	Perth C. I.
Beall, Arthur W	1	Columbus	Whitby H. S.
*Bennet, Orr	3	Peterborough	Peterborough C. I.
Booth, John Frederick	2	Rochesterville	Kingston C. I.
*Bryan, George James	1	Richmond, Que.	St. Francis College.
*Buchanan, John H	4	Glen Morris	University College, Toronto.
Cameron, Charlotte A	1	Kingston	Kingston C. I.
*Cameron, Charles J	5	Kingston	Harvard University.
*Cameron, James C	1	Camerontown	Williamstown H. S.
Cameron, William A	2	Perth	Perth C. I.
Campbell, Robert M	1	Montreal	Montreal H. S.
Carmichael, James F	4	Bryson, Que	Ottawa C. I.
Cartwright, Alex. D	4	Kingston	Kingston C. I.
Cartwright, Robert	3	Kingston	Royal Military College.
*Cattanach, James	1	Williamstown	Williamstown H. S.
Chambers, Alice	1	Kingston	Kingston C. I.
Claxton, John A	1	Inverary	Kingston C. I.

Name and Residence.	Year of Attendance.	Summer Residence.	Where Educated.
Clyde, William	4	Cataraqui	Kingston C. I.
Cochran, John	1	Kingston	Kingston C. I.
*Connell, James C., B.A.	5	Dundas	Dundas H. S.
Corkill, Edward J	3	Loughborough	Sydenham H. S.
*Cornett, William H	2	Lansdowne	Kingston C. I.
*Cosgrove, Thomas A	2	Millbrook	Port Hope H. S.
Cunningham, David	2	Kingston	Kingston C. I.
Dennistoun, Robert M	4	Peterborough	Peterborough C. I.
*Dewar, Donald L	3	Glensandfield	Alexandria H. S.
*Douglas, John J	4	Peterborough	Peterborough C. I.
*Dow, James	4	Montreal	Glasgow University.
*Drummond, William J.	4	Toledo	Farmersville H. S.
Duff, John	1	Inverary	Kingston C. I.
Dunlop, John G	3	Kingston	Kingston C. I.
Dunning, Henry N	2	Napanee	Napanee H. S.
Dupuis, Charles B	2	Kingston	Kingston C. I.
*Dyde, Samuel W., M.A.	6	Kingston	Ottawa C. I.
Elliot, Edwin	3	Kingston	Kingston C. I.
Farrell, Alex. G	5	Kingston	Kingston C. I.
Farrell, Jenny	1	Kingston	Louise School.
Fairfield, Chas. A. D.	2	St. Catharines	St. Catharines C. I.
*Findlay, John	2	Cataraqui	Kingston C. I.
*Finlay, William A.	1	Lakefield	Peterborough C. I.
Folger, Howard S	2	Kingston	Kingston C. I.
Folger, Marion	1	Kingston	Private School.
Folger, Matthew H	4	Kingston	Kingston C. I.
*Fitzpatrick, Alfred	1	Pictou, N.S	Pictou Academy

*Fitzpatrick, Alfred	1	Pictou, N.S	Pictou Academy.
Foxton, Joseph	3	Kingston	Kingston C. I.
Fraser, Frank H	2	Kingston	Dr. Tassie's, Toronto.
*Gandier, Alfred	5	Fort Cologne	Kingston C. I.
Gardiner, Sidney H	3	Kingston	Kingston Academy.
Garrett, William H	1	Smith's Falls	Smith's Falls H. S.
*Gerrior, John Paul	3	Pictou, N.S	Pictou Academy.
Givens, Hannah A	2	Kingston	Kingston C. I.
Givens, Wm. R	2	Kingston	Kingston C. I.
Goodwin, Antoinette E	1	Baie Verte, N B	Sackville Seminary.
Goodwin, Ernest P	1	Baie Verte, N.B	Mount Allison College.
Gordon, R. Alex	3	Ottawa	Ottawa C. I.
Grant, Norman McK	3	Stellarton	Stellarton H. S.
Griffin, Edward S	1	Kingston	Kingston C. I.
Haig, Andrew	1	Menie	Campbellford H. S.
Hales, James	1	Forfar	Farmersville H. S.
Hamilton, Maxwell G	3	Peterborough	Peterborough C. I.
Hartwell, George	1	Westport	Farmersville H. S.
Head, John	2	Lindsay	Sidcot, England.
*Henderson, Johnson	5	Nova Scotia	Pictou Academy.
*Herald, Charles L	5	Port Arthur	Dundas H. S.
Hooper, Josephine A	4	Kingston	Kingston C. I.
Hooper, Vere G	5	Kingston	Kingston C. I.
Horsey, Herbert E	3	Kingston	Kingston C. I.
*Hyland, David John	4	Kingston	Kingston C. I.
Irving, Lennox	4	Pembroke	Pembroke H. S.
Jackson, Nelson	2	Sunbury	Sydenham H. S.
*Johnson, Frederick W	4	Regina, N. W. T	Hamilton C. I.

Name and Residence.	Year of Attendance.	Summer Residence.	Where Educated.
Jones, Arthur W	2	Peterborough	Peterborough C. I.
Kelly, T. Webster	3	Ancaster	Dundas H. S.
Kennedy, John D	5	Pembroke	Pembroke H. S.
Kidd, William J	4	Carp	Brockville H. S.
Kirk, Frederick J	1	Kingston	Kingston C. I.
Kirkwood, Daniel H	2	Pictou, N.S	Kingston C. I.
*Lang, George R	4	Beckwith	Carleton Place H. S.
Lavell, Harry A	1	Kingston	Kingston C. I.
Leake, Herbert J	1	Morton	Farmersville H. S.
Leask, Harry	1	Orillia	Orillia H. S
*Linton, Adam R, B.A	5	Orono	Private.
Lochhead, Lachlin T	1	Napanee	Napanee H. S.
Logie, William A	2	Hamilton	Hamilton C. I.
Lyon, Horatio V	4	Latimer	Albert College.
Marshall, John	3	Cobden	Pembroke H. S.
Miller, John	3	Peterborough	Peterborough C. I.
*Mills, James McV	1	Renfrew	Renfrew H. S.
*Mills, William G	4	Lindsay	University College, Toronto.
*Milne, J. W. H	4	Maxwell	Hamilton C. I.
Mitchell, George W	4	Kingston	Hutcheson G. S., Glasgow.
Morden, Gilbert W	1	Picton	Picton H. S.
*Mullan, Nathaniel S	4	Fergus	Fergus H. S.
McClement, William	2	Kingston	Sydenham H. S.
McColl, Allan E	4	Seymour	Campbellford H. S.
McCuaig, John A	2	Kingston	Kingston C. I.
*McDonald, John A	1	Blakeney	Almonte H. S.

McEwen, John	3	Frankford	Perth H. S.

McEwen, John	3	Franktown	Perth H. S.
*McEwen, Thomas	2	Demorestville	Albert College.
*McFarland, John F	2	Pittsburg	Kingston C. I.
McFarlane, A. K. H	1	Dundas	Dundas H. S.
McGuirl, Thomas H	4	Kingston	Kingston C. I.
*McKay, John	2	Williamstown	Williamstown H S.
*McKay, Norman T. C	2	Collingwood	Privately.
McKillop, Robert E	1	Wallacetown	St. Thomas C. I.
*McKinnon, John	3	Prince Edward I	Prince of Wales College, P.E.I.
*McKinnon, Malcolm	4	Prince Edward I	Prince of Wales College, P.E.I.
Maclennan, James J	2	Port Hope	Port Hope H. S.
*McLeod, Peter A	2	Chrysler	McGill College.
McNee, James H	4	Kingston	Trin. Col. School, Port Hope.
McPherson, Wallace A	2	Warkworth	Sydenham H. S.
McRae, Thomas W. R	3	Belleville	St. Catharines C. I.
McRossie, Allan	4	Kingston	Kingston, C. I.
Nicol, William, B.A	6	Cataraqui	Kingston C. I.
Parker, Frank R	2	Stirling	Belleville H. S.
*Patterson, William J	1	Maxwell	Collingwood.
Pirie, Edwin	1	Dundas	Dundas H. S.
Pirie, Henry H	3	Dundas	Dundas H. S.
*Potter, James G	3	Halifax	H. S. and Dalhousie College.
Rankin, William H	1	Collinsby	Kingston C. I.
*Rattray, James	3	Kingston	Privately.
*Redden, John A	1	Mildmay	Owen Sound H. S.
Richards, Salt	2	Ottawa	Ottawa H. S.
Robertson, Donald M	3	Williamstown	Brantford H. S.
Ross, Alexander H. D	1	Kingston	Carleton Place and Kingston.

Name and Residence.	Year of Attendance.	Summer Residence.	Where Educated.
*Ross, Hugh	2	Uxbridge	Uxbridge H. S.
Ryan, Edward	3	Loughborough	Sydenham H. S.
Scott, Colin A	5	Kingston	New York City College.
Scott, Thomas B	1	Morris, Man	Belleville H. S.
*Scott, Thomas R	1	Aurora	Toronto C. I.
*Sinclair, Robert C. H	1	Carleton Place	Carleton Place H. S.
*Sharp, John	1	Wilberforce	Privately.
Sherlock, John M	6	Kingston	Kingston C. I.
Shorey, Edmund C	3	Cataraqui	Arnprior H. S.
Smith, Gordon J	3	Peterborough	Peterborough C. I.
*Smith, James F	4	Latona	Hamilton C. I.
Spooner, Maggie M	3	Kingston	Kingston C. I.
Stewart, Daniel	2	Douglas	Renfrew H. S.
Stewart, William A	2	Lancaster	Cornwall H. S.
Sturgeon, Robert J	3	Bradford	St. Catharines C. I.
Thomas, Henry P	3	Belleville	Belleville H. S.
Townsend, Harland W	2	Loughborough	Sydenham H. S.
Townsend, Thomas	2	Loughborough	Sydenham H. S.
White, James W	1	Branchton	Brantford C. I.
*Whiteman, Richard	3	Teeswater	St Catharines C. I.
Wilson, Harry L	2	Smith's Falls	Smith's Falls H. S.
*Wright, J. Jamieson	4	Peterborough	Peterborough C. I.

IN THEOLOGY.

Name.	Year of Attendance.	Residence.
Allan, William	2	Kingston.
Brown, James A., B.A	3	Leaverton.
Buchanan, John H	1	Glen Morris.
Campbell, Neil, B.A	2	Nottawa.
Childerhose, Stephen, B.A	1	Cobden.
Connell, James C., B.A	1	Dundas.
Dyde, Samuel W., M.A	1	Kingston.
Duclos, John E., B.A	1	Duclos.
Gendier, Alfred, B.A	1	Fort Cologne.
Gerrior, John P	3	Pictou, N.S.
Givan, Arpad, B.A	2	Campbellford.
Gow, Robert, B.A	2	Wallaceburg.
Grant, Hugh R., B.A	1	Stellarton.
Grant, James A., B.A	2	Guelph.
Hay, John, B.A	3	Pinkerton.
Hay, William, B.A	3	Paisley.
Herald, Charles L	1	Port Arthur.
Johnson, Fred. W	2	Regina.
Linton, Adam R., B.A	4	Orono.
Millar, David	2	Scotland.
Mills, William G	1	Lindsay.
Murray, Robert C., B.A	3	Pictou, N.S.
McAuley, Alex., B.A	2	Pictou, N.S.
McKay, Roderick, B.A	2	Pictou, N.S.
McLachlan, Alex., B.A	1	Toronto.
McLeod, Alex. K	3	Laggan.
McLeod, John, B.A	2	Belfast.
McNaughton, J. P., B.A	1	Dominionville.
McNeil, John	1	Cape Breton.
McRossie, Allan	1	Kingston.
Paterson, Andrew, B.A	2	Richmond, Que.
Perrin, Louis, B.A	1	Kincardine.
Smith, James F	1	Latona.
Steel, Jacob, B.A	1	Pinkerton.

IMAGE EVALUATION
TEST TARGET (MT-3)

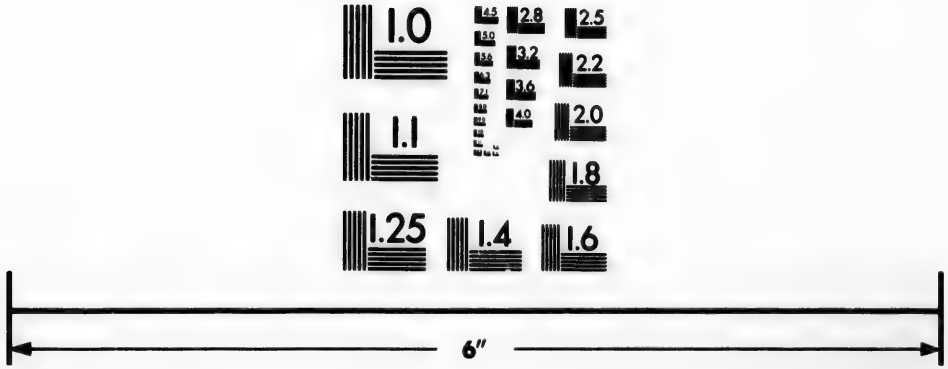

Photographic
Sciences
Corporation

23 WEST MAIN STREET
WEBSTER, N.Y. 14580
(716) 872-4503

2.8
2.5
3.2
2.2
3.6
2.0
4.0
1.8
1.0

IN MEDICINE.

STUDENTS OF THE ROYAL COLLEGE OF PHYSICIANS AND SURGEONS.

Name.	Residence.
Adams, J.	Kingston.
Allan, Alfred G.	Kingston.
Allen, W. F.	Kingston.
Anderson, J. J	Winchester Springs.
Anglin, James V	Kingston.
Armstrong, Walter	Zephyr.
Baker, T.	Wolfe Island.
Beaman, T. A	Selby.
Beeman, J. C	Burritt's Rapids.
Begg, J. W	Kingston.
Belch, John A	
Bertram, T. A	Dundas.
Bolton, Albert E	Newborough.
Bruce, Frederick	Prince Albert.
Burdett, Harry E	Belleville.
Cameron, Dan	Perth.
Campbell, Albert L. D	Belleville.
Casselman, Joseph	N. Williamsburgh.
Clark, W. C. D	Odessa.
Collins, Cornelius	Hastings.
Conerty, J. Moore	Jaspar.
Cornell, Stanley	Farmersville.
Coy, William	Kingston.
Creegan, John G., B.A	Kingston.
Cunningham, H. C	Kingston.
Dame, A. A	Prinyer.
D'Argent, William E	Wolfe Island.
Dawson, Henry	Wolfe Island
Dewar, Colin P	Ottawa.
Dixon, Mortimer	Frankville.
Dougall, Fred. L	Battersea.
Dowson, William H	Perth.
Downing, William H	Kingston.
Donovan, E. J	Campbellford.
Dupuis, Eugene L	Kingston.
Dunning, Jesse	Demorestville.
Dwyre, Andrew H	Elgin.
Elliott, Arthur R	Belleville.

Name.	Residence.
Errett, Alfred J	Merrickville.
Ferguson, Allan G	Kewatin Mills.
Fisher, A. J	Kingston.
Foley, Declan E	Dresden.
Ford, Henry B	Westport.
Freeman, Albert E	Wilmur.
Freeman, Fred. P	Sydenham.
Gallagher, M	Harlem.
Galligan, T. D	Arnprior.
Gibson, Albert E	Glenvale.
Gillis, A. B	Rowena.
Graham, H. C. W	Portsmouth.
Hanna, James V	Kemptville.
Hart, John F	Osnabruck Centre.
Hart, M. W	
Hay, William	Paisley.
Heath, F. C	Kingston.
Heslop, John E	Port Dover.
Hooper, Rev. E	Kingston.
Jack, George G	Belleville.
James, Michael	Perth.
Jamieson, Archibald	Kars.
Jamieson, T. J	Kars
Jamieson, David	Kars.
Keith, Sylvanus	Stellarton.
Koyle, Frank H	Brockville.
Kyle, William A	N. Winchester.
Lane, I. J	Bouck's Hill.
Livingston, John S	Belleville.
Mabee, Curtis O	Odessa.
Mabee, James E	Odessa.
Maybee, Millard	Odessa.
Mallory, Charlie M	Escott.
Mather, William M	Plainfield.
Martin, H. A	Ottawa.
Mellow, Samuel J	Sillsville.
Mundell, David E., B.A	Kingston.
Mundell, John	Kingston.
McAmmond, J. F	Easton's Corners.
McCammon, S. H	Kingston.
McCardel, E. J	Dundas.
McCullough, T. S	Enniskillen.
McEwen, Ewen	Franktown.
McGillivray, T. Shannon	Kingston.
McGrath, Edward	Campbellford.

Name.	Residence.
McLaughlin, Edward	Dundela.
McLean, G. A	Osnabruck Centre.
McPhee, John	Pembroke.
McVety, Albert T	Loughborough.
Nimmo, Rev. J. H	Pittsburgh.
O'Neil, Thomas	Belleville.
Pirie, Alexander F	Dundas.
Pratt, Wilton	Toledo.
Pratt, W. F	Ottawa.
Rankin, William H	Collin by.
Ranstead, William	Ottawa.
Rathbun, W. B	Desonto.
Robertson, John W	Mill Haven.
Robinson, E. B	Brooklin.
Robinson, R. P	New Boyne.
Roy, Henry	Chisholm.
Russell, Donald G	Morrisburgh.
Scales, Thomas	Kingston.
Scott, Patrick J	Saugeen.
Shaw, John M., B.A	Kingston.
Smellie, Donald	Chesley.
Smith, Frederick B	Cape Vincent.
Spankie, W., B.A	Kingston.
Staples, E. L	Kingston.
Stirling, James A	Prinyer.
Storms, Douglas G	Odessa.
Thorne, Stephen H	Brighton.
Truesdell, A. W	Wolston.
Walker, Arch D	Belleville.
Warner, A. F	Wilton.
Watts, E. W. J	Easton's Corners.
Webster, D. W	Newborough.
White, Albert N	Kingston.
Whitney, A. W	Iroquois.
Wright, E. W	Bath.
Wright, Thomas A	Westmeath.

STUDENTS OF THE WOMEN'S MEDICAL COLLEGE.

Blaylock, Ella	New Carlisle.
Corlis, Margaret A	St. Thomas.
Craine, Agnes D	Smith's Falls.

Name.	Residence.
Dickson, Annie E	Kingston.
Embury, Elizabeth	Selby.
Funnell, Ada A	Trenton.
Lawyer, Annie	Morrisburg.
Livingstone, Marion	Kingston.
Manel, Wilhelmina M	Kingston.
Manhard, Carrie M	Toledo.
Marshall, Alice A	Brockville.
Mitchell, Elizabeth S	Montreal.
Oliver, Marion	St. Mary's.
Reynolds, Helen E	Mount Forest.
Rogers, Emily A	Kingston.
Wafer, Grace M	Kingston.

LIST OF GRADUATES.

(Graduates are requested to intimate to the Registrar change of Residence or any omission in the list.)

Those marked with an asterisk are clergymen.

LL.D.

Name.	Present Address.	Year of Graduation.
His Excellency the Marquis of Lorne.	Inverary Cas le	1879
*Bell George	Kingston	1872
Bell, Robert	Ottawa	1883
Chapman, Edward J	Toronto	1867
*Cook, John	Quebec	1880
Frechette, Louis	Montreal	1881
*Geekie, A. Constable	Bathurst, N.S.W	1884
Gowan, James R	Barrie	1884
Kemp, Alexander F	(Deceased)	1871
Mowat, Oliver	Toronto	1872
Mac lonald, Sir John A	Ottawa	1863
McLaren, Peter	(Deceased)	1868
*Romanes, George	(Deceased)	1866
Tassie, William	Peterboro'	1871
Thorburn, John	Ottawa	1880
Todd, Alpheus	(Deceased)	1883
*Willis, Michael	(Deceased)	1861
Young, Geo. Paxton	Toronto	1882
*Young, Sir William	Halifax, N.S.	1881

D.D.

Bain, William	Kingston	1872
Baxter, John C	Scotland	1878
Bayne, James	(Deceased)	1865
Bel is, George	Belfast, Ireland	1880
Bergne, Samuel B	London, England	1865
Black, John	(Deceased)	1876
Burns, James C	Kirkliston, Scotland	1884
Caven, William	Toronto	1875

Name	Present Address.	Year of Graduation.
Donald, William	(Deceased)	1861
Fraser, William	Barrie	1878
Geddie, John	(Deceased)	1866
Geikie, John C	Barnstable, Dev., Eng.	1871
Gill, Henry	England	1865
Grant, Peter	Dundee, Scotland	1868
Grant, William	New South Wales	1883
Henderson, William	(Deceased)	1862
Hogg, John	(Deceased)	1871
Macrae, Donald	St. John, N.B.	1881
Mann, Alexander	(Deceased)	1876
Muir, James C	(Deceased)	1858
Murray, Isaac	Yale Colliery, N.S.	1876
McGillvray, Alexander	(Deceased)	1858
McGregor, P. G	Halifax, N S.	1876
McKay, George L	Formosa	1880
McLaren, William	Toronto	1883
McMorine, John	(Deceased)	1865
Neill, Robert	Burnbrae	1872
Nelles, Samuel S	Cobourg	1861
Nish, James	Sandhurst, Victoria	1881
Pollok, Allan	Halifax, N.S.	1876
Reid, William	Toronto	1876
Ross, James	Halifax, N.S.	1864
Sedgwick, Robert	Musquodoboit, N.S.	1878
Sheraton, James P	Toronto	1882
Spence, Alexander	(Deceased)	1864
Stevenson, John F	Montreal	1880
Ure, Robert	Goderich	1876
Wardrope, Thomas	Guelph	1878
B.D.		
Ferguson, John	Chesley	1879
Hart, Thomas	Winnipeg	1880
Jardine, Robert	Brockville	1866
Murray, James	Pictou, N.S.	1884
McLaren, Ebenezer D	Brampton	1873
McMillan, John	Halifax, N.S	1865
Ross, Donald	Kingston	1863
Ross, James	Perth	1881
Smith, James C	Guelph	1880
B.Sc.		
McDonald, George	Toronto	1863
Mackenzie, Archibald A	London, England	1877
Ritchie, George	Toronto	1878

D.Sc.

Name.	Present Address.	Year of Graduation.
Campbell, Robert	Renfrew	1884

LL.B.

Boyd, Edward	Cincinnati, U.S	1863
Buckley, Philip J	Deceased)	1863
Drummond, Andrew T	Montreal	1863
Gildersleeve, James P	Kingston	1863
Price, Cornelius V	Kingston	1863
Strange, John	Kingston	1883

B.A.

Agnew, Andrew	Ottawa	1864
Agnew, John	Kingston	1859
Anglin, James	Kingston	1883
Asselstine, Henry A	———	1876
*Awde, James	Montreal, Q	1879
Bain, Hugh U	Prince Albert, N.W.T	1871
Bain, John F	Winnipeg, M	1867
*Bain, William	Kingston	1845
Bain, William R	———	1863
Ballagh, James H	Jefferson, Iowa	1878
Bell, Andrew	Carillon, Que	1853
*Bell, George	Kingston	1845
Bell, George	Toronto	1878
Bell, John	(Deceased)	1862
Bell, Josiah J	Brockville	1864
*Bell, William	(Deceased)	1855
Benson, John R	Gylpie, Queensland	1853
Bethune, William	Geneseo, Ill	1864
Bissonette, Julien D	Dundas	1880
Bonner, John	(Deceased)	1845
Bourchier, H. P	Valparaiso, S.A	1853
*Boyle, W. H. W	Paris	1884
Briden, William	Ingersoll	1880
Brown, James A	Beaverton	1883
Brown, William G	Galt	1881
Burgess, James E	Sydenham	1868
*Caie, George J	Forfar, Scotland	1861
Caldwell, William	Lanark	1866
*Cameron, Charles I	(Deceased)	1861
*Cameron, Hugh	Cummerstown	1876
Cameron, John	London, O	1864
*Campbell, Alexander	Stonewall, Man	1862

Name.	Present Address.	Year of Graduation.
Campbell, Donald	(Deceased)	1850
*Campbell, John	(Deceased)	1874
Campbell, Neil	———	1883
*Campbell, Robert	Montreal	1856
*Campbell, Robert	Renfrew	1867
*Cattanach, John C	Sherbrooke, Que	1868
*Chambers, Robert	Erzeroum, E. Turkey	1866
Chambers, William	Kingston	1883
Childerhose, Stephen	———	1884
*Chisholm, John	McIntyre, Ont	1878
Chown, George Y	Kingston	1882
Chrysler, Francis H	Ottawa	1866
Clarke, Wm. C	(Deceased)	1855
Claxton, George	Gladstone, Man	1876
Cluness, Wm. R.	Sacramento, Cal	1855
Connell, James C	Dundas	1884
Cooke, John	Kingston	1884
*Cormack, James	Lachine	1872
Craig, James J	Mount Forest	1874
Craig, Wm	Pittsburgh	1858
*Craig, Robert J	Deseronto	1871
Crawford, Robert	Kingston	1869
Creeggan, John G	Kingston	1878
*Cumberland, James	Amherst Island	1877
Cumberland, Thomas D	Winnipeg	1875
*Curran, William B	Hamilton	1859
*Currie, Archibald	Sonya	1858
Curry, James W	Port Hope	1878
Daly, Wilber	Peterboro	1880
D'Argent, William E	Wolfe Island	1878
Davis, Bidwell N	Trenton	1881
*Dawson, Alexander	Gravenhurst	1869
Dingwall, James	Cornwall	1864
Donald, William	Orangeville	1873
Douglas, James	Phœnixville, Pa	1858
Douglas, Robert	Port Elgin	1851
Dow, John Ball	Whitby	1875
Downing, James J	(Deceased)	1881
Drummond, Andrew T	Montreal	1860
Drummond, Francis A	Winnipeg, M	1877
Duclos, John E	———	1884
Dunbar, Neil	(Deceased)	1854
Dupuis, Nathan F	Kingston	1866

Name.	Present Address.	Year of Graduation
Dyckman, Henry M	Orange, New Jersey	1877
Dyde, Samuel W	Kingston	1883
*Eakin, Joseph F	Dundalk	1866
*Edmison, Henry	Rothesay, O	1863
Elliot, Thomas A	Brockville	1879
*Evans, Joseph	Plainview, N. Car	1855
Feek, Robert G	———	1882
Fenwick, Kenneth N	Kingston	1871
Ferguson, Archibald	Kingston	1883
*Ferguson, George D	Kingston	1851
Ferguson, James F	Napanee	1862
*Ferguson, John	Chesley, O	1876
Ferguson, Robert	London	1882
Ferguson, Thomas B	Cincinnati, Ill	1863
Ferguson, Wm. B	Napanee	1861
Forrester, Edgar	Mallorytown	1882
Fitzgerald, Eliza S	Dundas	1884
Fowler, Annie L	Kingston	1884
Fowler, Henry C	Carleton Place	1881
Fraleck, Edison B	Belleville	1863
Fraser, Alexander G	(Deceased)	1852
Fraser, Archibald	(Deceased)	1848
*Fraser, Donald	Victoria, B C	1864
Fraser, George L. B	Ottawa	1870
*Fraser, James	Chatham, Q	1864
*Fraser, John F	Metcalf, O	1869
Fraser, John M	London	1855
*Fraser, Joshua	Montreal	1858
Froiland, Herman M	N. W. Territory	1882
Fuller, Wm. H	(Deceased)	1867
*Gallagher, John	Pittsburgh	1878
Gandier, Alfred	———	1884
Gibson, Wm. J	Belleville	1874
Gillies, George	Gananoque	1874
Givan, Arpad	Campbellford	1883
Givens, David A	Kingston	1878
Glassford, Thomas S	Richmond, O	1875
Gordon, James	Niagara Falls	1851
Gordon, John G	———	1861
Goold, Arthur J	Kingston	1883
Gow, Robert	Wallacetown	1883
Grant, Hugh R	Stellarton, N.S	1883
Grant, James A., M.D	Ottawa	1878

Name.	Present Address.	Year of Graduation.
Gray, John	Orillia	1873
Halliday, Henry	Thorold	1884
Hamilton, Andrew	(Deceased)	1855
Hamilton, John	———	1878
Harkness, Thomas F	(Deceased)	1862
Harper, John M	———	1882
*Hart, Thomas	Winnipeg, M	1860
Hay, John	Pinkerton	1882
Hay, Wm	———	1883
Heath, Frederick C	Kingston	1878
Heenan, Daniel	(Deceased)	1849
Henderson, George F	Kingston	1884
Herald, John	Kingston	1876
Hooper, Edmund J	Napanee	1858
Hope, James A	(Deceased)	1861
Hume, John P	Dunnville	1881
*Hunter, Alexander	(Deceased)	1861
Hutcheson, James	Brockville	1881
Ireland, Charles F	Winnipeg, Man	1866
Irvine, Wm. H	Kingston	1877
Jamieson, Alexander	(Deceased)	1863
*Jardine, Robert	Brockville	1863
Johnson, Wm	Regina, N. W. T	1849
Johnston, Joshua R	Carleton Place	1882
Knight, Archibald, P	Kingston	1872
*Lang, Wm. A	Lunenburg	1873
Langill, Paul F	———	1881
Lavell, John R	Smith's Falls	1877
Lennox, David	———	1861
*Lewis, Lewis	Derby, Eng	1881
*Lindsay, John	(Deceased)	1852
*Li. dsay, Peter	New Richmond, Q	1851
*Linton, Adam R	Orono	1881
*Livingston, John	(Deceased)	1857
*Livingston, Peter S	Broadview	1870
*Lochead, John S	Parkhill	1861
*Love, Andrew T	Quebec	1878
Lunam, Henry	Campbellton, N.B	1870
Machar, John M	Kingston	1857
Malloch, Archibald E	Hamilton	1867
Malloch, Edward G	Perth	1868
Malloch, George	Arnprior	1865
Malloch, George W	Paisley, O	1850

Name.	Present Address.	Year of Graduation.
Mason, James W	(Deceased)	1878
Mattice, Wm. D	(Deceased)	1847
May, John	Ottawa	1857
Meikle, Wm	———	1881
Miller, Thomas	Milton	1852
Miller, Thomas	Flamboro, O.	1854
*Milligan, George	Toronto	1862
*Moore, John	———	1881
Mordy, John	Mildmay	1875
Morris, Alex. C	Toronto	1882
Morris, Wm	Toronto	1882
Morrison, Duncan	Owen Sound	1862
*Morrison, Duncan	Owen Sound	1866
Mowat, Herbert M	Kingston	1881
*Mowat, John B	Kingston	1845
Muckleston, John S	Kingston	1865
Mudie, John A	Kingston	1863
Mair, Alexander	Markham	1851
Muir, James	Fergus	1861
*Muir, James B	Huntingdon, Que	1865
*Muir, Peter D	(Deceased)	1856
Mundell, David E	Kingston	1883
Mundell, Wm	Kingston	1875
*Murray, James	Streetsville	1882
Murray, Robert C	———	1882
*Macalister, John	Ashton	1865
Macarthur, Duncan	Ailsa Craig	1878
Macarthur, James	London, Ont	1875
*Macaulay, Evan	Crieff	1864
MacCraken, John I	Ottawa	1874
McCuaig, Herbert M	Williamstown	1884
*Macdonald, Alexander	Duntroon	1861
Macdonald, Colin	(Deceased)	1855
*Macdonald, Donald	(Deceased)	1854
*Macdonald, Duncan	Carleton Place	1859
Macdonald, George	Toronto	1878
Macdonald, Herbert S	Brockville	1859
Macdonald, Patrick A	Winnipeg	1876
Macdonald, Æneas J	Morrisburg	1884
*Macdonell, Daniel J	Toronto	1858
Macdonnel, George M	Kingston	1860
Macdonell, John M	(Deceased)	1868
*Macgillivray, Malcolm	Perth	1872

Name.	Present Address.	Year of Graduation.
*Mackenzie, Archibald A	London, E	1877
*Mackerras, John H	(Deceased)	1850
*Maclean, Mathew W	Belleville	1869
*Maclennan, Alexander	(Deceased)	1857
Maclennan, Roderick J	Toronto	1884
Maclennan, Donald	———	1848
Maclennan, Donald B	Cornwall	1857
Maclennan, Finlay M	(Deceased)	1879
Maclennan, James	Toronto	1849
Maclennan, John	Lindsay	1855
Maclennan, Kenneth	———	1849
*Maclennan, Wm	(Deceased)	1864
MacMillan, Duncan	London	1857
*Macnab, Finlay F	Arnprior	1859
McNaughton, James P	———	1884
Macnee, Peter C	Pictou	1873
Macpherson, Henry	Owen Sound	1851
Macpherson, J. P	Ottawa	1857
*MacTavish Alexander	———	1882
McArthur, George	Finch	1881
McArthur, John A	Kincardine	1880
McAuley, Alexander	Pictou, N.S	1883
McBain, Alexander	(Deceased)	1860
McBean, Alex. G	Montreal	1865
McCallum, Archibald B	Listowel	1880
*McCannell, Donald	(Deceased	1878
*McCaul, James	Montreal	1859
*McColl, Evan C. W	Middleville	1866
McCormack, Joseph	Lansdowne	1879
McCulloch, Andrew	Thorold	1871
McDowell, Charles	Renfrew	1877
McDowell, James A	Sarnia	1867
*McEwan, James	Welland	1852
*McGillivray, Daniel	London, Ont	1864
McGillivray, Farquhar	Ottawa	1852
McGillivray, Neil J	Montreal	1848
McGregor, Peter Campbell	Almonte	1866
McGuire, Thomas H	Kingston	1870
McIntyre, Donald M	Kingston	1874
McIntyre, John	(Deceased)	1847
McIntyre, John	Kingston	1861
McKay, Donald G	(Deceased)	1865
McKay, Matthew W	Norwood	1879

Name.	Present Address.	Year of Graduation.
McKay, Roderick	Pictou, N.S.	1881
McKay, William E	Orangeville	1856
McKee, William	Alliston	1872
McKenzie, John M	Sarnia	1856
McKillop, Alexander	Pembroke	1877
McKillop, Charles	Admaston	1875
*McLaren, Ebenezer D	Brampton	1870
McLaren, James	Nelson	1850
McLaren, John	(Deceased)	1860
McLaren, John Brown	Nelsonville, Man.	1876
McLaren, Peter	(Deceased)	1854
McLaren, Peter	Ormstown	1869
*McLean, Al xander	(Deceased)	1878
*McLean, Donald J	Arnprior	1855
McLeod, James A. F	———	1854
McLeod, Alexander	Mentona, Man	1883
McLeod, John	Bothwell	1883
McMillan, Hugh H	Dakota	1880
*McMillan, John	Halifax	1862
*McMorine, John K	Thunder Bay	1859
*McMorine, Samuel	Packenham	1865
McMurchy, Archibald	Nipissing	1875
*McPhadyen, Hugh	Manilla	1881
*McTavish. Daniel	Lindsay	1881
McTavish, Duncan B	Ottawa	1870
*McQuarrie, Alexander R	Kingston	1862
*Nairn. Robert	California	1879
Newlands, Isaac	Kingston	1884
*Nicholson, Alexander B	Kingston	1867
Nicol, William	Cataraqui	1883
*Nimmo, John H	Birminghams'	1867
*Niven, David P	Dromore	1867
Noel, John V	(Deceased)	1863
Nugent, Andrew	Ottawa	1876
O'Loughlin, Robert S	New York	1865
O'Reilly, James R	Toronto	1882
*Oxley, Malcolm S	Montreal	1878
Paterson, Andrew	Waubuno	1884
*Patterson, Gilbert C	Beaverton	1878
*Perrin, Louis	———	1884
*Pollock, Peter M	Scotland	1881
Pope, Stephen D	Victoria, B.C	1861
*Pringle, John	Kildonan, Man	1875

Name.	Present Address.	Year of Graduation.
Pringle, Robert H	Brampton	1882
Rathbun, Herbert B	Deseronto	1883
Renaud, Allan C	Montreal	1864
Ritchie, George	Toronto	1878
Robertson, Miles S	Violet	1884
Rogers, Robert V	Kingston	1861
Rollo, James	Toronto	1852
Rose, George R	(Deceased)	1852
*Ross, Donald	Kingston	1866
Ross, George S	———	1856
*Ross, James	Perth	1878
Ross, John Reid	———	1862
*Ross, Walter	(Deceased)	1859
Ross, William A	Ottawa	1855
Rothwell, William	Perth	1881
Rowse, Mark R	Bath, O	1870
Russell, Samuel	Deseronto	1882
Scales, Thomas	———	1878
Scott, Alexander H	Owen Sound	1875
Shannon, Lewis W	Kingston	1877
Shannon, Robert W	Kingston	1875
Shaw, John M	Lyn	1883
Shaw, Robert	Toronto	1873
Shibley, Henry T	———	1881
Shier, James	Walkerton	1863
Shortt, Adam	———	1883
*Sieveright, James	———	1855
Simpson, James	Kingston	1864
Skinner, John S	Cornwall	1883
Smith, Alex. L	Guelph	1883
Smith, James C	New Carlisle, Ohio	1861
Smyth, William J	———	1881
Snook, Marcus S	Menamanee, Mich.	1881
Somerville, James	Knox Col., Toronto	1858
*Somerville, Jas. H. T	Kingston	1881
Spankie, William	Prince Arthur, N.W.T.	1882
Sproatt, Alexander	(Deceased)	1853
Squire, William W	Pinkerton	1854
Steel, Jacob	Minden	1883
Stephenson, Alex. J	Renfrew	1882
Stewart, Daniel W	Lancaster	1884
Stewart, William	Kingston	1879
Strange, John		1877

Name.	Present Address.	Year of Graduation.
*Stuart, James G.	Balderson's Corners	1876
Stuart, Irwin	(Deceased)	1870
Sullivan, William,	Kingston	1862
Sutherland, Robert	(Deceased)	1852
Tarbell, Horace S	———	1862
Thibodo, Augustus J.	Prescott, Arizona	1851
Thibodo, Robert.	———	1862
Thibodo, William B	Winnipeg	1862
*Thompson, John R	Olympia Wash. Ter.	1865
Thompson, George	Grangemouth, Scot.	1863
Thompson, George M	Glasgow, Scotland	1878
Thompson, John	———	1855
Wallbridge, Asa F.	Newcastle, O	1854
*Wallace, Alexander	(Deceased)	1847
Watson, Andrew	Lucknow	1861
*Watson, David	Beaverton	1850
Watson, Donald	(Deceased)	1851
*Watson, Peter	Williamstown	1852
Webster, James	(Deceased)	1857
Webster, George R	Brockville	1875
Westlake, Henry W	Exeter	1883
*White, Joseph F	Toronto	1877
Wilson, Thomas	Glencoe	1877
Wylie, James	Manitoba	1864
*Youmans, George A	Dunnville	1863
Youmans, Horace P	Mount Forest	1860
Young, Henry P	Napanee	1883
Young, John	Melrose	1882

M.A.

Agnew, John	Kingston	1872
*Bain, William	Kingston	1847
Bell, John	(Deceased)	1865
Bell, Josiah J	Brockville	1877
Bonner, John	(Deceased)	1847
Burgess, James E	Sydenham, O	1876
*Cameron, Charles I	(Deceased),	1868
Cameron, James Y	Montreal	1867
*Campbell, John	(Deceased)	1850
*Campbell, Robert	Montreal	1858
*Campbell, Robert	Renfrew	1870
*Cattanach, John C	Sherbrooke, Q	1881
Clarke, Joseph A	(Deceased)	1882
Cluness, William R	Sacramento, Cal	1859

Name.	Present Address.	Year of Graduation.
*Craig, Robert J	Deseronto	1874
*Cumberland, James	Amherst Island	1880
*Curran, William B	Hamilton	1870
*Currie, Archibald	Sonya, O	1861
*Dumoulin, John P	Toronto	1870
Dupuis, Nathan F	Kingston	1868
Dyde, Samuel W	Kingston	1884
*Edmison, Henry	Rothsay, O	1866
*Evans, Joseph	St. Paul's, N. Car	1857
Fenwick, Kenneth N	Kingston	1874
*Ferguson, John	Chesley, O	1878
*Fraser, Donald	Victoria, B.C	1866
Fuller, William H	(Deceased)	1873
Gibson, William J	Belleville	1882
*Gordon, James	Niagara Falls	1854
*Gray, John	Orillia	1876
*Hart, Thomas	Winnipeg, Man	1868
Herald, John	Kingston	1880
Hooper, Edmund J	Napanee	1861
Hope, James A	(Deceased)	1865
Hunter, James M	Barrie	1883
Jardine, Robert	Brockville	1866
Johnson, William	Regina, N.W.T	1852
Kay, William	Goderich	1855
Knight, Archibald P	Kingston	1874
*Lang, William A	Lunenburg	1876
*Lindsay, John	(Deceased)	1854
*Lochead, John S	Londensboro', O	1863
*May, John	Ottawa	1861
Minor, Silas	(Deceased)	1865
*Mordy, John	Mildmay	1878
*Morrison, Duncan	Owen Sound	1868
*Mowat, John B	Kingston	1847
*Muir, James B	Huntington, Q	1869
*Macdonald, Duncan	Carleton Place	1863
Macdonald, Herbert S	Brockville	1861
*Macdonnell, Daniel J	Toronto	1860
*McGillivray, Malcolm	Perth	1874
*Mackerras, John H	(Deceased)	1852
Maclean, Mathew W	Belleville	1872
Maclennan, Donald	———	1862
Maclennan, Donald B	Cornwall	1861
Maclennan, Kenneth	———	1868

Name.	Present Address.	Year of Graduation.
Maclennan, William	(Deceased)	1866
Macpherson, James P.	Ottawa	1865
McBain, Alexander	(Deceased)	1862
McCallum, Archibald B.	Listowel	1881
McCulloch, Andrew	Thorold	1874
McEwen, James	Welland	1854
McIntyre, John	Kingston	1872
*McLaren, Ebenezer D.	Brampton	1873
McLaren, John Brown	Nelsonville, Man.	1878
*McLean, Donald J.	Arnprior	1855
*McMorine, John K.	Thunder Bay	1863
*McMorine, Samuel	Pakenham	1872
*McTavish, Daniel	Lindsay	1882
McTavish, Duncan B.	Ottawa	1873
O'Loughlin, Robert S.	New York	1874
*Patterson, Gilbert C.	Beaverton	1880
*Ross, Donald	Kingston	1862
*Ross, James	Perth	1881
*Ross, Walter	(Deceased)	1862
*Scott, Alexander H.	Owen Sound	1878
Shannon, Robert W.	Kingston	1879
*Smith, James C.	Guelph	1863
Squire, William W.	(Deceased)	1864
Thibodo, Augustus J.	Prescott, Arizona	1854
Thibodo, William B.	Winnipeg	1865
*Thompson, John R.	Olympia, Wash. Ter.	1868
*Watson, David	Beaverton	1854
Young, John	Carlow	1884
M.D.		
Abbott, Rodney H.	Comber	1879
Abbott, Samuel A.	Belleville	1868
Agnew, John	Kingston	1865
Alexander, Francis R.	Peterborough	1881
Alexander, James A.	(Deceased)	1869
Alway, Enoch	Smithville	1869
Anderson, W. J.	Winchester Springs	1861
Anglin, Robert S.	Springfield, Neb.	1882
Anglin, William G.	Portsmouth	1883
Armstrong, Alfred	(Deceased)	1866
Armstrong, Albert	Arnprior	1867
Aylesworth, Arch. K.	Newburg	1863
Beattie, William	Melbourne, Que.	1866
Beatty, Elizabeth R.	India	1884

Name.	Present Address.	Year of Graduation.
Beckett, James	(Deceased)	1863
Beeman, Thomas W	Odessa	1878
Bell, Alexander	Lakefield	1865
Bell, James M	(Deceased)	1857
Bell, John	(Deceased)	1866
Bennett, Henry	Peterboro	1878
Benson, John R	Gilpie, Queensland	1858
Bernard, Gerald	Newcastle-on-Tyne	1871
Bethune, Alexander	Wingham	1858
Bethune, Henry F	Nelles' Corners	1869
Betts, Alfred H	(Deceased)	1875
Betts, John H	Portsmouth	1881
Bice, Mark	Hampton	1869
Bigham, Hugh	(Deceased)	1864
Bigham, James	Warsaw	1868
Bigham, John	Cataraqui	1865
Bird, Francis W	Brooklyn, N. Y	1859
Bird, Nelson J	San Francisco, Cal	1860
Black, Wm. A	(Deceased)	1862
Blakely, Robert	(Deceased)	1861
Bleasdell, Charles E	(Deceased)	1861
Booth, Donald B	Odessa	1868
Bowen, George H	Seeley's Bay	1877
Bowen, Robert	H. M. Service	1865
Bowers, Samuel S	Fond du Lac, Wis	1877
Boyle, Arthur R	Petrolia	1859
Branigan, P. K	(Deceased)	1872
Bray, John L	Chatham, O	1853
Bridgland, Samuel	Bracebridge	1860
Brien, James	Essex Centre	1862
Brown, Marshall	Kingston	1856
Bullis, Wm. H	Chatham, Ont	1884
Campbell, George	H. M. Navy	1859
Campbell, John H	(Deceased)	1856
Campbell, Joseph	Paisley, O	1867
Cameron, Alex. D	Lancaster	1882
Carscallen, Allen B	Enterprise	1875
Cartwright, Richard C	Kingston	1884
Case, George H	(Deceased)	1876
Chaffey, Ellsworth	Lachine	1871
Chamberlaine, Theo. F	Morrisburg	1862
Chambers, Daniel	(Deceased)	1855
Chanonhouse, John	Eaganville	1863

Name.	Present Address.	Year of Graduation.
Chanonhouse, Thomas	(Deceased)	1860
Chisholm, Harvey F	(Deceased)	1857
Chown, Henry H	Winnipeg	1880
Clancy, Charles C	Port Huron, Mich	1883
Clarke, James	Bay City, Mich	1868
Clarke, Wm	Ireland	1879
Clarke, John	Peterboro'	1872
Clarke, J. G	Meaford	1880
Claxton, Wm	Verona	1874
Cleaver, J. C. C	Trinidad	1879
Cleaver, Wm. F	Trinidad	1879
Clinton, George	Deseronto	1878
Cluness, Wm. R	Sacramento, Cal	1858
Cogan, Jeremiah H	(Deceased)	1861
Coleman, Wm. F	St. John, N.B	1863
Comer, Alexander T. C	Titusville, U. S	1864
Corbett, George H	Orillia	1856
Corbett, Henry T	Ottawa	1868
Cornell, Albert P	Gravenhurst	1882
Corry, Robert	(Deceased)	1861
Coughlan, Richard	Waterdown, O	1881
Coultee, Helier Noel	Hull	1882
Craig, Hugh A	Cobourg	1878
Cranston, James G	Arnprior	1860
Crawford, Joseph	Durham, O	1857
Cryan, John	N. Williamsburg	1883
Cumberland, Thomas	Camlachie	1884
Darragh, Robert J	Battersea	1866
David, Alfred	Atlantic Mines, Mich	1873
Davis, Lewis T	Kingston	1883
Davies, Ranson A	Easton's Corners	1876
Davis, Robert H	York, Grand River	1858
Davidson, Myers	Florence	1864
Day, Barnabas W	Texas	1862
Day, H. W	Trenton	1859
Day, Jonathan	Fullarton	1877
Day, Lewis E	Harwood	1880
Day, Walter D. P. W	Harrowsmith	1877
Deans, George	Trenton	1865
Deans, Wm. C	Galt	1861
Denike, George H	Fulton, N. Y	1882
Deynard, Adelbert B	Picton	1875
Dickson, Charles R	Marysville	1880

Name.	Present Address.	Year of Graduation
Dickson, John R	(Deceased)	1863
Dickson, John R	(Deceased)	1868
Dingman, Wm. E	Listowel	1875
Donovan, Patrick C	Melrose	1879
Douglas, Robert	Port Elgin	1855
Dowsley, David H	Clinton	1875
Dowsley, George C	Frankville	1875
Duff, Hew R	Newburgh	1884
Dugdale, John J	Montreal	1867
Dumble, Thomas H	Gananoque	1870
Dumble, Wm. C	Owen Sound	1877
Dunbar, Samuel	(Deceased)	1855
Dunlop, Neil	Sydenham, O	1861
Dunn, Andrew T	North Augusta	1864
Dupuis, James M	Verona	1881
Dupuis, Thomas R	Kingston	1860
Elmer, Wm. W	Madoc	1858
Ellwell, W. D	(Deceased)	1863
Emery, Horatio J	Dresden	1884
Empey, Charles T	Kingston	1880
Erly, Francis W. J	(Deceased)	1868
Evans, Henry	(Deceased)	1858
Evans, Henry	Picton	1878
Fairbairn, Archibald C	Minneapolis, Miss	1871
Farrell, J. T	(Deceased)	1861
Fee, Samuel H	Kingston	1862
Fenwick, Kenneth M	Kingston	1874
Fenwick, Thomas M	Kingston	1864
Ferguson, Charles F	Kemptville	1859
Ferguson, Edward G	Macon, Georgia	1863
Ferguson, Robert B	Winnipeg, Man	1863
File, Albert J	Ameliasburg	1869
Ford, Herbert Douglas	Chicago	1874
Forin, Alexander	Belleville	1884
Forrester, Edgar, B.A	Mallorytown	1884
Foster, Robert J	(Deceased)	1859
Fowler, Fife	Kingston	1863
Fox, Edward C	———	1864
Foxton, Edward	Kingston	1884
Franklin, Benjamin W	Port Burwell	1856
Fraser, Adson S	Sarnia	1869
Fraser, John M	London	1861
Fraser, Robert N	Westmeath	1884

Name.	Present Address.	Year of Graduation
Froiland, Herman M	Kingston	1883
Galbraith, John E	Whitby	1880
Garrett, Richard W	Kingston	1882
Gerin, John	Auburn, U. S	1872
Gibson, Andrew M	Clinton	1874
Gibson, Wm. J	Belleville	1881
Giles, John G	Gananoque	1860
Gillies, Niel	Chesley, Co. Bruce	1871
Gleeson, James H	Syracuse, N.Y	1864
Grasse, Sydney D	(Deceased)	1864
Gunsolus, Kenneth	———	1871
Hackett, Joseph	———	1858
Hamilton, David	Batavia, N. Y	1862
Harrison, T. S	Selkirk	1869
Harvey, Albert E	Watford	1865
Heggie, David	Brampton	1865
Henderson, Donald	Winnipeg	1858
Henderson, Wm	(Deceased)	1859
Henderson, Wm. H	Kingston	1879
Hendry, George	(Deceased)	1869
Herald, John, M.A	Kingston	1884
Herriman, Weston Leroy	Port Hope	1855
Herrington, Anthony W	(Deceased)	1881
Hickey, Daniel C	Kingston	1883
Higgins, Edward M	Ottawa	1877
Higinbotham, Wm	Omemee	1871
Hillier, Wm	(Deceased)	1855
Hillier, Solomon C	Enniskillen	1869
Hoare, Walter W	Strathroy	1864
Hodge, George	Mitchell	1870
Holmes, F. S. Leroy	Almonte	1877
Horsey, Alfred	Ottawa	1865
Horsey, Edward H	Chicago	1860
Horton, Robert N	Lyn, O	1879
Hossie, Thomas R	Gouverneur, N. Y	1879
Hourigan, Andrew R	Peterboro'	1877
Houston, Wm. R	Chatham, O	1871
Howell, George W	Tweed, O	1867
Howells, Thomas B	(Deceased)	1863
Hubbs, Henry A. M	Bay City, Mich	1877
Ingersoll, Isaac F	Picton	1863
Irwin, Chamberlen A	Kingston	1863
Jamieson, John	Kars	1881

Name.	Present Address.	Year of Graduation.
Jarvis, Charles E	Nilestown	1882
Johnston, Absalom H. J	Brockville	1872
Johnston, David A	Bridgewater	1881
Johnstone, David	Kincardine	1868
Jones, Henry M	Marmora	1866
Jones, John	Kemptville	1874
Joy, Sylvanus	Woodstock	1857
Judson, George W	Westport	1879
Kahkewaquonaby	Hagersville, O	1866
Kellock, John D	Perth	1862
Kelly, David	(Deceased)	1861
Kelly, Edward J	Ottawa	1861
Kemp, James A	Leamington	1861
Kennedy, Alexander	Bath	1873
Kennedy, Jacob B	Welland	1876
Kennedy, Roderick	Bath	1863
Kennedy, Wm. B	Brainard, Minn	1878
Kertland, Edwin H	Toronto	1865
Kidd, John F	Carp	1883
Kidd, Edward	Wellington	1871
Kidd, Peter E	Midland City	1878
Kilborn, Roland	Toledo	1879
Kincaid, Robert	Peterboro	1863
Knight, John H	Sombra, Ont	1880
Knox, Henry H	Portage du Fort, Q	1882
Koyl, Frederick	Ada, Norman Co., Minn.	1882
Lafferty, James	Regina	1871
Lafferty, Wm. A	Perth	1879
Laidlaw, Alexander	(Deceased)	1857
Lake, Charles B	Ridgetown	1866
Lambert, Robert	Windsor	1859
Lane, Joseph W	Mallorytown	1875
Lavell, Charles H	(Deceased)	1873
Lavell, Michael	Kingston	1863
Lavell, Wm. A	Windsor	1881
Lawlor, Michael	(Deceased)	1857
Leavitt, Arvin S	Westport	1869
Leonard, Raymond A	Napanee	1879
Lewis, W. Frederick	Napanee	1878
Litchfield, John	(Deceased)	1863
Lynch, Dennis P	Almonte	1878
Macadam, Samuel T	Pembroke	1873
McCammon, C. G	Clifton Springs, N. Y	1884

Name.	Present Address.	Year of Graduation.
McCammon, James	(Deceased)	1863
McCammon, James A	Spencerville	1879
Macarthur, James	London	1862
McConnell, Benjamin J	Nelsonville, Man	1881
McCullough, Wm. S	(Deceased)	1875
Macdonald, Alexander R	Brighton	1858
Macdonald, John A	Prince Arthur's Landg.	1877
McDonald, Hugh N	Lake Ainslie, N.S	1881
McGurn, Joseph H	(Deceased)	1881
McGhie, George S	Elgin	1883
McGillivray, Alice	Kingston	1884
McIntyre, Duncan	Wardsville	1864
McKellar, Dugald	(Deceased)	1855
McKenzie, Andrew	(Deceased)	1862
McKenzie, Edward	Smith's Falls	1860
Mackie, Daniel H	Belleville	1884
McLaren, Alexander	Shannonville	1865
McLean, Caird R	Meaford	1859
McLean, Solomon C	Spencerville	1874
McLean, Thomas F	Goderich	1863
McLennan, Alexander S	Chicago	1873
McMahon, James	Texarkana, Texas	1873
McMurchy, Archibald	———	1883
McNichol, Eugene C	Cobourg	1877
McPhaden, Murdock	Brussels	1880
Macpherson, Alexander	(Deceased)	1862
Mann, James	Renfrew	1869
Mark, Robert	Ottawa	1867
Massie, John	Norwood	1865
Masson, Thomas	Cape Vincent, N.Y.	1875
Mathesson, Murdoch	Aramac, Queensland	1870
Meadows, R. W	H. M. Service	1862
Meagher, Daniel	Rimouski	1867
Mercer, John F	Goderich	1855
Miller, Lindsay F	Woodhill, O	1877
Milliner, William S	Rochester, N.Y	1864
Monro, John C	South Finch	1867
Moore, Andrew	(Deceased)	1865
Moore, Thomas A	Calgary	1883
Moore, Vincent H	Brockville	1870
Morden, James B	Picton	1865
Morden, John H	(Deceased)	1859
Mordy, Alfred A	Kars	1882

Name.	Present Address.	Year of Graduation.
Mostyn, William	(Deceased)	1858
Munro, David	Lanark	1867
Murphy, John Bernard	Belleville	1876
Neish, James	Linstead, Jamaica	1865
Nesbitt, Edward	(Deceased)	1868
Newlands, George	Morristown, Minn	1879
Newton, John	Deseronto, O	1866
Nichol, James	(Deceased)	1863
Odlum, John	Lucknow	1880
Oldham, Edmund	Sullivan, O	1881
Oliver, Alfred S	Kingston	1863
Oliver, John K	(Deceased)	1868
O'Reilly, Anthony	(Deceased)	1861
O'Shea, James F	Dublin, O	1881
O'Sullivan, John	Peterborough	1868
Page, Thomas A	Brockville	1883
Parker, Robert	Stirling	1861
Patterson, James R	Tiverton	1867
Perrault, Julien	San Francisco, Cal	1857
Phelan, Daniel	Kingston	1877
Potter, Levi	———	1870
Potter, Samuel	Kemptville	1875
Potter, Thomas	Hazledon	1876
Preston, Richard	Carleton Place	1875
Preston, Robert H	Newboro	1864
Price, Robinson V	Bath	1866
Purdy, Alvanly N	Sydenham	1873
Purdy, Charles W	Chicago	1869
Ramsay, Robert	Orillia	1861
Reeve, Richard A	Toronto	1865
Reeve, Henry H	Minesing, Simcoe	1880
Reeve, John L	Moose Jaw	1882
Reid, W. D	Montpelier, Vt	1880
Reily, Adrian	Welland	1862
Roche, William P	(Deceased)	1860
Rockwell, Albert	———	1868
Rockwell, Ashbel S	Rochester, N.Y	1872
Rogers, David H	Lindsay	1881
Rose, George R	(Deceased)	1860
Ross, Thomas K	Webster City, Iowa	1863
Rourke, Francis	Port Lambton	1872
Ruttan, Joseph B	Wellington	1863
Rutherford, David B	Morrisburg	1882

Name.	Present Address	Year of Graduation.
Rutherford, James	Orono	1870
Saunders, Herbert J	Kingston	1869
Saunders, Lawrence	(Deceased)	1868
Sayers, Alexander	Marion, N.Y.	1870
Scott, William S	Southampton	1855
Scovill, Simmons S	Rat Portage	1877
Searls, Abraham W	(Deceased)	1864
Shirley, Joseph W	Watford	1863
Sievewright, James A	New Westminster, B.C.	1870
Skinner, Henry	Kingston	1862
Smith, Elizabeth	Hamilton	1884
Smith, George	(Deceased	1858
Smith, John R	(Deceased)	1863
Smith, Robert A	Manotick	1883
Snider, Samuel H	Carman City, Man	1881
Somerville, James	Menamanee, Mich	1866
Spafford, H. W	(Deceased)	1855
Sparham, George S	North Augusta	1859
Spear, Hugh	Leaksdale	1873
Spencer, Henry	(Deceased)	1862
Spooner, George D	(Deceased)	1860
Spooner, Hiram R	Angus, O	1869
Stewart, Alexander J	Sutton Co., York	1869
Stewart, John M	Chesley	1882
Stirling, John E	Cataraqui	1884
Stowell, Olmsby O	———	1869
Sullivan, Michael	Kingston	1858
Sullivan, Thomas	St. Catharine	1863
Sweetland, John	Ottawa	1858
Switzer, Wilson J	(Deceased)	1862
Symington, Thomas J	Camlachie	1881
Taylor, James B	Tara	1864
Taylor, William F	Gylpie, Queensland	1861
Thibodo, Oliver	Phœnix, Arizona	1857
Thibodo, Robert	———	1862
Thirkell, William G	Sodus, N.Y.	1861
Thornton, Thomas H	Consecon	1870
Thornton, William M	Stoney Creek, Hamil'n	1864
Tracey, Robert	Belleville	1862
Tracey, Thomas B	(Deceased)	1865
Trousdale, James D	(Deceased)	1860
Tuttle, Leslie	Tweed	1875
Valleau, George Z	———	1867

Name.	Present Address.	Year of Graduation.
Van Allan, John R	Kansas City	1871
Vanvlack, Gilbert J	San Francisco, Cal.	1869
Waddell, W. H	Perth	1880
Wafer, Francis M	(Deceased)	1867
Walkem, William W	Nanaimo, B.C.	1873
Walker, Allen H	Dundas	1867
Wallace, David	Metcalfe, O.	1881
Ward, George C. Tremaine	Napanee	1869
Wartman, Philander C	(Deceased)	1864
Watson, Charles V	Wellington	1863
Webster, W. J	Napanee	1884
Weekes, W. J	Winnipeg	1865
Weir, William	(Deceased	1861
Williams, Herbert S	Rose Hall	1884
Wilson, Charles J. C	Montreal	1869
Wilson, John A	Cuthbert, Ga., U.S.	1863
Wilson, Thomas	Glencoe	1880
Yates, Horatius	(Deceased)	1863
Yates, Octavius	Mount Forest	1856
Yeomans, Horace P	Lower Fort Garry, M.	1871
Young, David	Conway	1862
Young, Daniel	Carlow	1883
Young, William J	Warsaw	1876
Yourex, John McGill		

FELLOWS OF ROYAL COLLEGE PHYSICIANS AND SURGEONS, KINGSTON.

Name.	Present Address.	Year of Graduation.
Bethune, Alexander	Wingham	1874
Cluness, Wm. R	Sacramento, Cal	1871
Dickson, John R	(Deceased)	1866
Dupuis, Thomas R	Kingston	1871
Fowler Fife	Kingston	1866
Kennedy, Roderick	Bath	1866
Lavell, Michael	Kingston	1866
Maclean, Donald	Ann Arbor, Mich	1866
Mark, Robert	Montreal	1873
Neish, James	Linstead, Jamaica	1871
Oliver, Alfred S	Kingston	1871
Reeve, Richard A	Toronto	1866
Saunders, Herbert J	Kingston	1871
Sullivan, Michael	Kingston	1866
Yates, Horatius	(Deceased)	1871
Yates, Octavius	(Deceased)	1871

LICENTIATES OF R. C. P. S., K.

Abbott, Samuel	Belleville	1872
Alexander, James A	(Deceased)	1869
Alway, Enoch	Smithville	1869
Bice, Mark	Hampton	1869
Bingham, Hugh	Fenelon Falls	1867
Bingham, James	Warsaw	1868
Booth, Donald B	Odessa	1868
Burgar, E	Welland	1868
Chaffey, Ellswood	Lachine	1870
Chamberlane, Theodore F	Morrisburg	1878
Clapham, Edward	Belleville	1861
Close, James	Ohio, U.S	1873
Coleman, Wm. F	St. John, N.B	1871
Corbett, Henry T	Ottawa	1868
Cornell, Charles	Farmersville	1872
Davidson, Myers	Florence	1871
Day, Barnabus W	Kingston	1871
Dickson, John R	(Deceased)	1868
Dowsley, D. H	Clinton	1875

Name.	Present Address.	Year of Graduation.
Dugdale, John J	Montreal	1867
Erly, Francis W. J	(Deceased)	1868
File, Albert J	Ameliasburg	1869
Fraser, Allen H	(Deceased)	1867
Graham, William J	Bothwell	1873
Gunsolus, Kenneth	———	1874
Hall, John D	Brockville	1878
Hendry, George	(Deceased)	1869
Herriman, Weston Leroy	Port Hope	1869
Higinbotham, A	(Deceased)	1868
Horsey, Edward H	Chicago	1871
Houston, William R	Chatham	1871
Hutchison, John	Meaford	1869
Johnstone, David	Kincardine	1868
Kidd, Edward	Wellington	1871
Knight, John H	Sombra	1880
Lavell, Charles H	(Deceased)	1873
Lavell, William A	———	1880
Maclean, Archibald	Ann Arbor, Mich	
Mark, Robert	Montreal	1867
McDowell, John	Shawville	1880
Meadows, R. W	H. M. Service	1862
Meagher, Augustus	(Deceased)	1869
Munro, David	Lanark	1867
Murphy, H. J	Chatham	1867
Maclean, Donald	Ann Arbor, Mich	1868
McLennan, Alexander S	Chicago	1873
Nesbitt, Edward	(Deceased)	1868
Newell, James	Springfield	1869
Noel, J. V	Kansas	1867
Oliver, J. K	(Deceased)	1868
O'Sullivan, John	Peterborough	1868
Patterson, James R	Tiverton	1869
Price, Robinson B	Bath	1871
Purdy, Charles W	Chicago	1869
Rourke, Francis	Port Lambton	1867
Spear, Hugh	Leaksdale	1868
Stewart, Alexander J	Angus	1869
Thibodo, Robert	———	1868
Van Allen, John R	Kansas City	1870
Vanvlack, Gilbert	San Francisco	
Wafer, Francis W	(Deceased)	1861
Young, David	Lower Fort Garry, M.	1877

§ ALUMNI

Of not less than Two Years' Standing.

Those marked with an asterisk are Clergymen.

Name.	Date of first registration.	Address.
Allan, Andrew	1844	Balderson's Corners.
*Andrew, Joseph	1879	Middleville.
Bain, Wm. R	1858	Montreal.
*Ball, Wm. S	1842	Proof Line.
*Barr, John		(Deceased.)
Bamford, Frederick J	1876	Winnipeg.
Bawden, J. R	1855	Kingston.
Bethune, James, Q.C	1856	(Deceased.)
Bethune, Wm. S	1879	Wingham.
*Borthwick, H. J	1855	Mountain City, Man.
Brownell, James E	1877	
*Byers, Henry	1848	Kingston.
Calvin, H. A	1868	Garden Island.
*Camelon, David	1853	Maple.
*Cameron, Hugh	1856	Summerstown.
*Cameron, J. J., M.A	1871	Pickering.
Campbell, John R	1879	Wingham.
Cargill, Henry	1856	(Deceased.)
*Carmichael, James, B.A	1858	Norwood.
*Carmichael, James	1854	Strange.
Cameron, A. H., B.A	1869	Turtle Mountain, M.
Chambers, John N	1875	Woodstock, O.
*Chambers, W. A	1871	Erzeroum, Turkey.
Clapp, David P	1873	Harriston, O.
Cook, Wm	1858	Quebec.
Crawford, Angus	1869	Cobourg.
Dickson, Edwin H	1867	Fargo, Dakota.
*Doudiet, C. A	1866	Montreal.
Drummond, Robert J	1855	Perth.
Duff, John M	1872	Dunnville.
Duff, John	1850	Kingston.
Elmore, Minor M	1875	(Deceased.)

§ The Registrar will be much obliged for notices or additions or corrections this List.

Name.	Date of first Registration.	Address.
Farnden, Hunter R.....	1842	....
*Ferguson, John, B.A.....	1858	....Maple Valley, M.
Flanigan, John.....	1858	....Chicago.
Forrest, David.....	1879	....
Fraser, Nutting S.....	1881	....St. John's, Newfld.
Galbraith, Malcolm C.....	1853	....Bowmanville.
*Goodwill, John.....	1858	....Orwell Head, P.E.I.
Grant, James A	1874	....Ottawa.
*Gray, James M.....	1861	....Stirling.
Hamilton, Clark.	1848	....Kingston.
Hamilton, John.....	1844	....Cy. Attorney, Algoma.
Hamilton, Wm.....	1858	....
Hendry, Thomas.....	1868	....California.
Hobart, S. W.....	1879	....Kingston.
Hooper, John G.....	1879	....Kingston.
Ireland, Alex. H.....	1866	....Strathroy.
Ireland, James O.....	1850	....Toronto.
Ireland, Wm.....	1850	....Chatham, O.
Irvine, Richard W.	1878	....
Johnston, Wm.....	1878	....
*Kellock, David.....	1878	....Spencerville.
*Lamont, Hugh, D.D.....	1861	....Hampden, Que.
Lane, Morgan.....	1863	....Clayton, O.
Legere, Prosper L.....	1856	....(Deceased.)
Malloy, Wm.....	1865	....
Macdonald, H. J.....	1865	....Winnipeg.
McArthur, Charles.....	1879	....
McArthur, John M.....	1878	....Chicago.
*McColl, Angus.....	1842	....Chatham, O.
McDonald, Wm.....		.....(Deceased.)
*McEachern, Charles.....	1873	.....Inverness, Scotland.
*McEachern, Duncan.....	1869	....Dundee Centre, Q.
McGeachy, Wm., M.D.....	1861	....Fingal, O.
McGillivray, Alexander....	1871	....Williamstown.
McGregor, Alexander.....	1862	....Williamstown.
McIntosh, Hugh.....	1876	....
McIntyre, C. E.....	1863	....
McKenzie, John J.....		....
McLaren, Archibald.....	1878	....
McLean, Archibald B.....	1865	....Smith's Falls.
McLean, Donald A.....	1877	....Ann Arbor, Mich.
McLean, John.....	1874	....(Deceased.)
McMillan, George, B.A....	1875	....Princetown, P.E.I.

Name.	Date of first Registration.	Address.
McNabb, Frank	1880	Pittsburg.
McNutt, George A	1878	
McPherson, Lachlan	1872	Williams.
Moir, Robert	1878	
Motherwell, James W	1873	Perth.
Muckleston, W. J	1864	Ottawa.
*Mullan, Elias	1861	Kilsyth, Ont.
*Mullan, J. B	1856	Fergus.
*Mullan, J. S	1854	Nashwaak, N.B.
Mulock, William R	1865	Winnipeg.
Ovens, Rufus K	1879	Wilton.
*Paul, James T	1842	(Deceased.)
Pollock, John R	1877	(Deceased.)
*Porteous, George	1854	Toledo.
Pratt, Abraham A	1879	
Renton, Thomas T	1879	Kingston.
Riddell, Alex. F	1867	Montreal.
Ross, Alex. J	1866	Toronto.
Ross, Archibald	1872	
*Ross, Donald	1853	London.
Ross, Livingstone	1879	
Roy, Henry	1880	Chisholm, P.E.I.
Smith, Frederick		(Deceased.)
Smith, James	1877	Toronto.
Smith, Robert L	1879	Appleton.
Snodgrass, John A	1868	Canobie, Scotland.
*Strachan, Donald	1865	Rockwood.
Strange, O. S., M.D	1842	Kingston.
Stewart, Alexander S	1878	(Deceased.)
*Sym, F. Petry	1884	Melbourne, Q.
*Taft, J. N	1877	Haber, N.Y.
*Taylor, Hugh	1873	Pakenham.
*Thom, Leslie W		Arthur, O.
Thomson, Andrew W	1879	Winnipeg.
Walkem, Hugh	1875	Spence's B'dg, B.C.
*Wallace, Robert	1842	Toronto.
Ward, David	1850	Almonte.
Welch, Frederick	1867	Kingston.
Wilkins, T. W., B.A	1863	Trenton.
Wright, Henry A	1879	Toronto.